**Weather Outlook**
Tonight, warm, showers
Temperatures today: Max., 70; Min., 66
Detailed Report on Last Page

# The Kingston Daily Freeman

**First in News**
Local, National, Foreign
Ulster County's Leading
Advertising Medium

VOL. LXXI.—No. 283. CITY OF KINGSTON, N. Y., SATURDAY EVENING, SEPTEMBER 19, 1942. PRICE FIVE CENTS.

# Death-Stand Russians Defeat Nazis In Five-Hour Battle in Stalingrad; Tanks, Infantry Counter-Drive Nazis

### Hill in Heart of City Is Fought Over With Fierce Action, Terrific Losses

### Nazi Claims Cease

### Hitler Cites No Special Gains; Reds Say No Ground Yielded

By ROGER D. GREENE
(Associated Press War Editor)

Death-stand Russian troops were credited officially today with defeating the Germans in a critical five-hour battle for a hill commanding the heart of Stalingrad and as the struggle raged into its 26th day the Soviet command announced:

"All German attempts to capture this valuable position have failed."

At least two other assaults by massed Nazi tanks were declared to have been repulsed in the smoke-shrouded city itself and in the northwest outskirts amid perhaps the bloodiest fighting of the entire German-Russian war.

German field headquarters reported tersely that the battle was being "successfully continued in the face of stubborn enemy resistance" and declared that a strong diversionary attack by tank-led Soviet infantry north of Stalingrad "collapsed with severe losses to the enemy."

This was the first intimation that Soviet Marshal Semeon Timoshenko may have launched a powerful flanking movement to sweep around the Nazi siege armies.

The German high command said Russian troops which managed to penetrate Nazi positions in the diversionary thrust were annihilated and 100 Soviet tanks destroyed.

Significantly, Hitler's headquarters claimed no specific gains in Stalingrad, and Russian dispatches said the Red armies had yielded no further ground in the city.

The Soviet government newspaper Izvestia said many streets were littered with German dead, and 400 bodies in grey-green uniforms were counted on the lawns along one short street after Russian bayonet fighters had driven back an attack.

Other reports said Nazi parachute troops were dropping in the city and that many German troops were disguised in Soviet uniforms and German tanks were camouflaged as Russian, even bearing Red army insignia.

Fresh Soviet reserves, trained in Siberia, were reported pouring into the battle in high spirits, bolstering the weary veterans who were now within 24 hours of matching the historic defense record of Sevastopol, where the Russians held out for 27 days against the Germans' climactic Crimean offensive.

**'Fierce Actions' in City**

Besides the bitter hand-to-hand and street-to-street fighting in the city, Soviet headquarters reported "fierce actions" in the northwest outskirts as Nazi Marshal Fedor von Bock sent perhaps 450,000 troops storming against the Soviet right flank.

"On one sector where the Hitlerites concentrated large infantry and tank forces, they succeeded at the cost of heavy losses in taking possession of several streets," the Russian command said, referring to this area.

"Part of the lost positions were retrieved in the course of the day."

All through the night, dispatches said, the battle surged in an inferno of burning buildings, exploding bombs and the din of cannon, rifle and machinegun fire. Thousands of flares lit the night skies as German warplanes unloaded tons of bombs on the ruined Volga metropolis.

Front-line dispatches to Red Star, the Soviet army newspaper, said the Germans made a furious attempt to capture strategic heights which command the center of the city and important traffic arteries.

Nazi planes loosed hundreds of bombs in a 45-minute "softening up" attack. Then Nazi automatic rifle men, led by 50 tanks, swarmed up the hill and drove the Russians from some positions.

Soviet troops counterattacked, however, and regained their positions after five hours of savage hand-to-hand fighting.

Evidently referring to this battle, Russian headquarters declared:

"The defenders of Stalingrad, with hand grenades, destroyed six German tanks and killed 170 German officers and men. The enemy was compelled to retreat."

In another action, Red Star said, the Russians fell back through the streets under an assault by two regiments of German infantry paced by 100 tanks, but

(Continued on Page Three)

# F. D. R. Gets Full Wage, Farm Price Power in Two Measures

### Congress Will Begin Action Next Week on Bills; General Order Authorized

Washington, Sept. 19 (AP)—President Roosevelt's demand for prompt stabilization of living costs was a step closer to fulfillment today with both Senate and House committees approving bills to grant him unprecedented authority to control wages, salaries and farm prices.

The two measures, scheduled for Congressional action next week, differed somewhat in their bestowal of authority to the president. But both carried out in general administration wishes as the two committees rejected farm bloc demands for a new and higher formula for parity raising the ceilings for farm products.

Legislation approved by the Senate banking committee yesterday fixed a November 1 deadline for Mr. Roosevelt to exercise the proposed powers to control the cost of living. It was detoured through the agriculture committee and a Republican conference on the way to Senate consideration Monday.

The House banking committee, almost simultaneously, approved a similar bill but with the provision adopted by the War Labor Board in the Little Steel case forbidding a wage or salary increase to an employe earning 15 per cent more than on January 1, 1941—an amount equivalent to the rise in living costs since that date.

The Senate committee ordered copies of its measure sent to the agriculture group and to minority members who caucused to determine what, if any, amendments they could offer.

As the measure came out of the banking committee with a unanimous vote. It would authorize and direct the president to issue a general order on or before November 1 stabilizing prices, wages and salaries at September 15 levels, as far as practical.

The November 1 date, inserted on motion of Senator Taft (R.-Ohio) over the objections of Democratic Leader Barkley (Ky.), was regarded in some quarters as a Congressional answer to Mr. Roosevelt's recent you-do-it-or-I-will ultimatum to legislators to act on anti-inflation legislation before October 1.

To accomplish the objectives of the bill, the president would be authorized to suspend sections of the price control act which prevent the imposition of ceilings on farm commodities at levels below 110 per cent of parity. He could not drive them below parity, however.

(Parity is an established price calculated to give farmers a return equal in purchasing power to a past period, usually 1909-14).

The bill declares that farm ceilings shall not be set below 100 per cent of parity, or the highest market price for the commodity between January 1 and September 15, 1942, adjusted by the Secretary of agriculture for grade location and seasonal differentials.

*Red Soldiers Attack German Outpost*

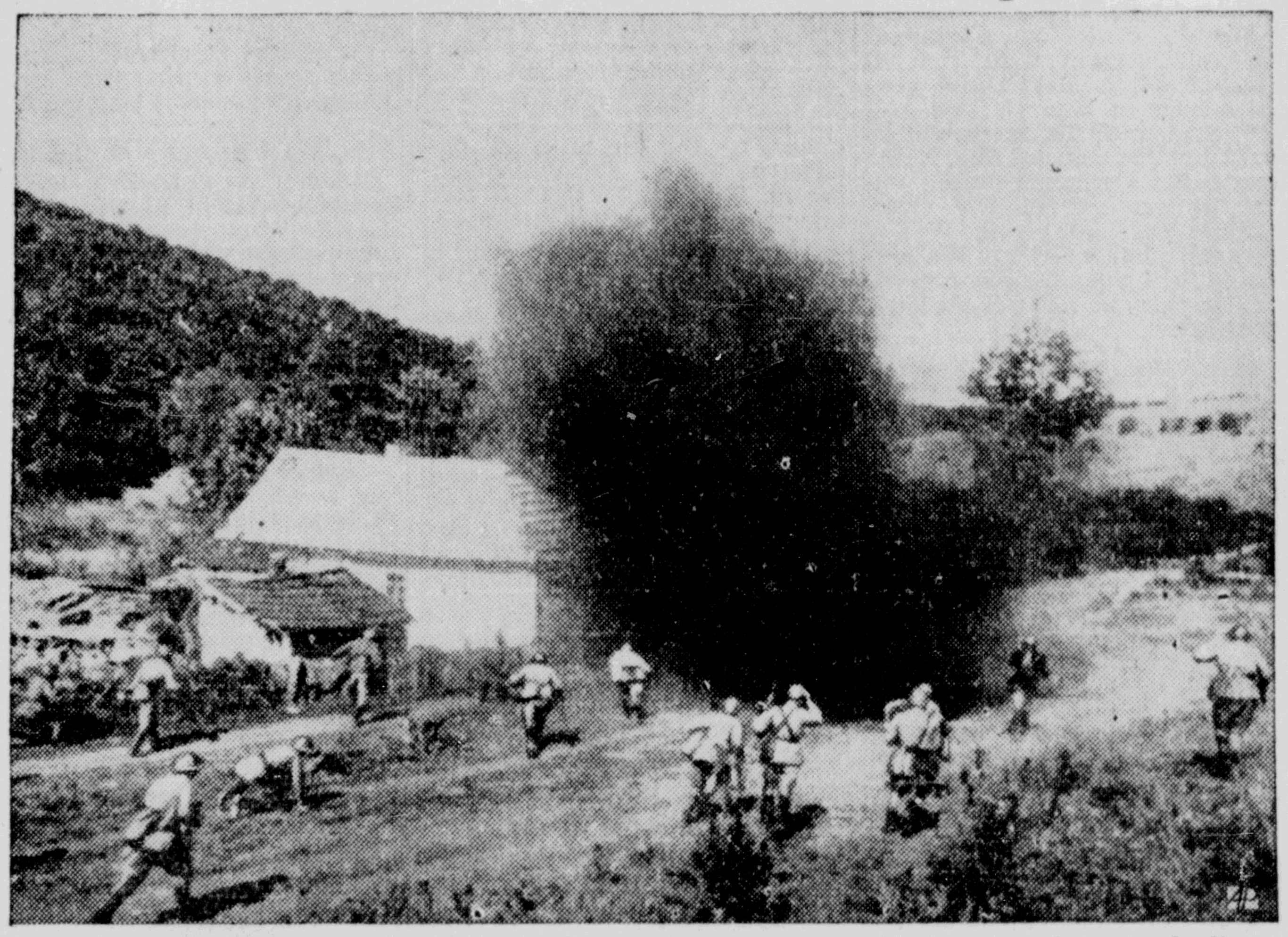

Soldiers of the Russian army run to attack a Nazi outpost somewhere on the long battle line, as smoke rises from an exploding shell.

# Knox Asks Full Unity in America; Defeat Possible

### Secretary of Navy Ties Sub Warfare in With Second Front; U-Boat Major Problem

### Work Goes On

### Anti-Sub Measures Are Intensified, Knox Reports

Kansas City, Sept. 19 (AP)—Secretary of the Navy Knox, saying the submarine still is a major problem tied in closely with an eventual second front in Europe, appealed today before the American Legion's National Convention for complete unity on the home front in war where defeat is possible.

"We are in the midst, not only of a war unprecedented in scope and size, but likewise a war where defeat is possible," he said in a prepared speech. "And one where defeat is sure to come unless we, as a people, and those associated with this war, comprehend in full measure the threat, and summon the tremendous forces needed for ultimate victory."

He declared there could be no question that the submarine is the major problem confronting the United Nations, a problem "closely tied in with that of an eventual second front in Europe, with the launching of a major counter offensive in the western Pacific and with the supplying of Russia in order to keep her armies in the field."

"We are intensifying every anti-submarine measure and I am confident that in the long run the monthly total of ships lost will be reduced to a point where it is no longer a threat to the supply lines of ourselves and our allies. Mind you, I say in the long run.

**There Are Other Problems**

"There are other problems, equally difficult, which must be solved before victory is won. The problem of supplying raw materials to our war industries, the probproblem of co-ordinating our efforts with our allies. The problem of supporting Russia. The problem of keeping a flow of munitions to isolated China * * *."

The Secretary of Navy told the Legionnaires that he brought a two-fold message from the fighting men of the Navy and the Marines.

"Work," he said, "as you have never worked before to make our country strong in unity—that unity which alone can bring us victory. And second, see to it that when victory has been won, we use it to build a world in which the next generation will not again be called on to pay in blood for the mistakes of their elders.

Political bickering, old grudges and selfish personal ambition must be shelved for the duration, he said.

Knox praised the Legion for its long and unwavering support of adequate military preparedness.

"But it will not be enough merely to maintain our armaments after the war," he added. "We must see to it that we write a peace in which the things for which Hitler's Germany, and the things for which the military caste in Japan stand, are utterly vanquished. There can be no compromise."

**'Picture Not All Black'**

Dark as he painted the battlefronts, Knox said "the picture is not all black."

"The Russians, in their gallant, steadfast and resolute defense of their homeland, have made the Germans pay a fearful price. * * *

"In the air, attrition of his air forces along the Russian front, in Egypt and on the British front has been such that, with allied production of aircraft, the Axis is now losing superiority in the air. * * *

"In European waters, the German navy is a fugitive force which has not dared to risk battle in the open sea, and the Italian navy is more or less a fugitive force in the Mediterranean.

"In the field of submarine warfare, a combined, well articulated, force of surface and aircraft have, at least for the present, driven the German sub from English waters, and the waters along our Atlantic coast within the reach of land-based aircraft.

"In the far reaches of the Pacific, our victories in the Coral Sea and at Midway Island, plus the swift growth of our sea power, have restored the unbalance in that area that obtained in the months immediately following the attack on Pearl Harbor. * * *

"Don't mistake me," warned Knox. "Tremendous problems still remain."

## J. H. Hustis, Sr., Dies

Scarsdale, N. Y., Sept. 19 (AP)—James H. Hustis, Sr., 78, a former president of the New York, New Haven and Hartford Railroad and of the Boston and Maine Railroad, died yesterday of a heart ailment at the home of his son, J. H. Hustis, Jr. Hustis, who lived in New York city, retired eight years ago after more than 50 active years in the railroad field.

## Alderman Monroe Accepts Position As Staff Lawyer

### Job With New York City Water Dept. Will Leave Council Open for Democratic Lead

DORR E. MONROE

Democratic control of the Common Council after October 1 is assured by the announcement that Alderman Dorr E. Monroe, Republican alderman of the Eighth ward, has accepted an appointment to the legal staff of the New York City Board of Water Supply, and assumes his duties October 1.

Alderman Monroe, who is secretary of the Ulster County Bar Association, will be connected with the Kingston offices of the New York Board of Water Supply at 41 John street.

Under the provisions of the city charter of the city of New York he cannot hold any other public office, and for that reason he plans shortly to file his resignation as a member of Kingston's Common Council.

There is no question but that as soon as he files his resignation that Mayor William F. Edelmuth will appoint a Democrat to serve as alderman of the eighth ward.

At the present time the Common Council is composed of 7 Republicans and 6 Democrats, and

(Continued on Page Three)

## Believes in U.S.A.

**Six Brothers in Nazi Army Make No Difference**

Denver, Sept. 19 (AP)—German-born Fred Korte said it didn't make any difference to him that he had six brothers in the Nazi army.

He enlisted in the U. S. Army Air Corps yesterday.

"I believe America is fighting for the right thing," he said, "so I'm just fighting for America and against Hitler."

## Smoke Gets in Their Eyes, Germans Say

London, Sept. 19 (AP).—The Germans, who have offered rain and a colossal defense system as explanations for their inability to crack Stalingrad's 26-day-old resistance to Nazi siege, added today also that smoke gets in their eyes.

"Great clouds of smoke and flame render the operations of the attacking troops still more difficult," a German military spokesman said in a Berlin broadcast.

"Torrents of blood have flowed through the streets of the city for the past two days."

## Saugerties Factory Dispute Brings Opposed Reports

### Union Says Kellburn Strike Unauthorized; Rathburn Says Most Workers Are at Machines

According to a statement issued from the Hudson Valley District office, 518 Broadway, of the International Ladies Garment Workers Union, affiliated with the A. F. of L., the plant of the Kellburn Mfg. Co. at Saugerties "was today shut down as the result of an unauthorized walk-out by 80 per cent of its employes."

The immediate cause of the walk-out is claimed to be 'discriminatory practices including discharge of 13 employes, anti-union speeches by company officials, compulsory open voting on union questions in the factory, in addition to low wages." It is stated that I.L.G.W.U. officials were informed of the work-out after it had taken place at 2 p. m. Friday.

The statement quotes Morton Goodman, Hudson Valley director for the union, as follows:

"The union is not responsible for this walk-out. Recognizing a serious and provocative situation our union attempted to confer with Verne T. Rathburn, president of the Kellburn Mfg. Co., on August 29 and August 31, but accomplished nothing. On September 1 the union notified the War Production Board in New York city. On September 2 charges were filed with the National Labor Relations Board. In the meantime unrest was increased by continued acts of discrimination, including discharges, on the part of the company against union members.

"At a conference arranged by the N.L.R.B. on September 10, Mr. Rathburn did not see fit to attend. The union then notified the War Labor Board and the Federal Conciliation Service in Washington. On September 14 Michael Finn, labor consultant of the War Production Board, and R. B. Somerville, U. S. commissioner of conciliation, conferred with Mr. Rathburn in Saugerties but were unable to reach any understanding whatever because of the attitude of the company.

"Our union has advised against and is now opposed to this strike. However, responsibility for the walk-out rests squarely upon the shoulders of this company which precipitated it. Since 90 per cent of the Kellburn workers have selected the I.L.G.W.U. as their bargaining agent, the union has no alternative but to assume control of the situation and attempt to

(Continued on Page 10)

## British Make New Landing

• A strong British force landed and occupied the port of Tamatave (1) on the east coast of Madagascar, while other British forces marching on the capital of Tananarive pressed in the direction of the other arrows. Some of the units were reported south of Andreba (2) and Maromandia (3).

## Dean Palmer Dies

Saranac Lake, N. Y., Sept. 19 (AP)—Dean Palmer, 52, who entered newspaper work 35 years ago as a reporter in New Orleans and became a newspaper broker and publisher of the St. Joseph, Mo., News-Press and Gazette, died today in General Hospital. He was a partner with his father, Charles M. Palmer, in the firm of Palmer, Suter & Palmer, appraiser of newspaper properties, and was one of the owners of the North Shore-Flushing, L. I., Daily Journal Long Island Daily Journal since 1928, and vice president of the Publishing Co. He was a native of Minneapolis, Minn.

## Huge Bomb Is Used

London, Sept. 19 (AP)—A giant four-ton bomb designed to smash steel and concrete buildings and shatter lighter structures for blocks has already been used to blight German cities, it was disclosed today, and some British air observers hailed the monster destroyer as the "war's deadliest weapon."

## J. P. Clarendon Dies

Hackensack, N. J., Sept. 19 (AP)—James Patton Clarendon, 80, former president of M. E. Clarendon and Sons Company, New York dealer in hides and leather, died yesterday at the home of his son, Raymond Z. Clerendon. A native of Newburgh, N. Y., Clarendon moved to Hackensack 60 years ago.

## New York 'Hacks' Will Quit Streets For Defense Jobs

### Taxicabs Leave Gotham's Streets as Wartime Measure; Will Carry Aircraft Workers

New York, Sept. 19 (AP)—Hundreds of taxicabs will be driven from the bustling New York scene tomorrow in a wartime conservation measure—but they'll ride just the same.

The colorful "hacks," whose loquacious chauffeurs have given the world a veritable dictionary of slang, are expected to begin transporting Long Island aircraft workers to and from their plants within 10 days—but with mostly women at the wheels.

They were ordered off New York streets by the Office of Defense Transportation to conserve gasoline and tires.

Operating under the jurisdiction of the Nassau and Suffolk county defense transportation councils, the taxicabs will supplement existing facilities and afford transportation to workers living in sections where such facilities are limited or overloaded.

They will be rented by taxi fleet owners to the councils, and each defense worker will be charged fares ranging from $3 to $3.50 weekly — about the same they've been paying on bus lines or on the Long Island railroad.

Details of the plan were made public yesterday by Benjamin Botwinick, president of the Taxicab Bureau, Inc., a group composed of 25 individual fleet owners.

Said Botwinick:

"We want it to be clearly understood that the taxis will be used only in communities where workers are having a hard time in getting to their plants. The transportation officials on Long Island want the workers, wherever possible, to use the Long Island railroad and the bus lines first.

"Only where workers cannot use these lines will we step in and try to help them get to their plants.

The ODT last Sunday ordered the taxicab companies to take one third of their fleet off the streets tomorrow night. Botwinick said his organization would have 1,000 cabs available for the new service.

## Treasury Receipts

Washington, Sept. 19 (AP)—The position of the treasury September 17: Receipts, $252,300,320.44; expenditures, $253,417,548.25; net balance, $1,290,628,783.27; working balance included, $528,152,224,66; customs receipts for month, $11,428,929.76; receipts fiscal year (July 1), $2,694,041,318.02; expenditures fiscal year, $13,821,407,752.60; excess of expenditures, $11,127,366,434.58; total debt, $86,562,262,659.05; decrease under previous day, $243,209,014.89; gold assets, $22,747,202,931.51.

## Fire Siren Causes Partial Blackout

When the St. Remy fire siren sounded Friday night at 9:30 o'clock it was plainly heard in Kingston and vicinity, and many people thought it was an air raid warning and promptly extinguished their house lights.

The alarm, however, was for a fire in an automobile in the garage of William Pintard in St. Remy. The fire department in charge of Fire Chief A. H. Dalluge responded, but found the fire was out when they reached the garage.

## Jeffers Promises Essential Rubber

### New Administrator Says It Will Not Be Long in Production

New York, Sept. 19 (AP)—This country's essential vehicles, civilian as well as military, are going to have some form of rubber and plenty of it, the new boss of that department promises—and he indicates it won't be long in coming.

William M. Jeffers, in his first press interview since becoming the nation's rubber administrator Tuesday, asserting yesterday that production of synthetic rubber would be started swiftly, in accordance with known processes while a search for improvement continued on the side.

He said plants to turn out the synthetic product would be rushed to completion, and their output stepped up to any required degree.

"You can't take America off the wheels," declared Jeffers. "You can lose the war doing that because of the disruption it would cause in our economy.

"You have to have civilian

(Continued on Page 10)

## House Committee Expects Short Food Supplies in Nation

### Possibility of Meat Shortage Called Alarming; Fulmer Attitude Irks Members

Washington, Sept. 19 (AP)—Possibility of "an acute food shortage" was foreseen by the House agriculture committee today while the Senate defense investigating committee disclosed inquiries into what it termed "the alarming prospect of a drastic meat shortage next year."

Obviously irked at what its chairman, Representative Fulmer (D. S. C.) described as a governmental attitude of "disregard for the farm labor problem and the probability of an acute food shortage," the House committee announced it probably will start next week an investigation of the situation.

Simultaneously, Chairman Truman (D., Mo.) of the Senate committee said private inquiries are being made into the nation's cattle feeding program as a result of complaints from packers, cattle producers and cattle feeders that the rushing of unfattened, grass-fed cattle to the markets "imperiled the food program of the war."

## Recall Is Reported

New York, Sept. 19 (AP)—The German radio broadcast today a Tokyo dispatch saying that the first secretary of the Japanese embassy at Kuibyshev, Russia, had been recalled for consultation. The dispatch, by transocean, said that the diplomat, Funao Miyagawa, probably would leave the Russian provisional capital on September 25.

## Grew's Statement Drives Home Truth About Kind of Foe U. S. Has in Japan

By DeWITT MACKENZIE
(Wide World War Analyst)

Former Ambassador Joseph C. Grew in declaring yesterday at Syracuse that the Japs are tougher than the Germans, and will fight until utterly crushed, is trying to hammer home a truth which only in recent days has begun to register widely in this country.

We entered this war with a good many people suffering from distorted ideas about Nippon's vulnerability. Back at the time of Pearl Harbor a reader of this column wrote me a letter which was rather typical of a lot of current comment. He pooh-poohed my statement that the Japanese were hard eggs, and bragged:

"I've lived in the Orient and know my Japs. I'm only five feet four, but I never saw the day when I couldn't lick half a dozen of them, with one hand tied behind my back."

Now along comes Mr. Grew, who served as our representative among these barbarians for a decade, to say that they "will not crack morally or psychologically or economically" and that "only by utter physical destruction or utter exhaustion of their men and materials can they be defeated." At the same time we are getting from the steaming jungle battlefields of the southwest Pacific islands grim proof of the fanatical willingness of the mikado's men to die.

When our Marines made their daringly successful invasion of

(Continued on Page Three)

Weather Outlook
Tonight, warm, showers
Temperatures today: Max., 70; Min., 60
Detailed Report on Last Page

# The Kingston Daily Freeman

First in News
Local, National, Foreign
Ulster County's Leading
Advertising Medium

VOL. LXXI.—No. 283. CITY OF KINGSTON, N. Y., SATURDAY EVENING, SEPTEMBER 19, 1942. PRICE FIVE CENTS.

# Death-Stand Russians Defeat Nazis In Five-Hour Battle in Stalingrad; Tanks, Infantry Counter-Drive Nazis

# Knox Asks Full Unity in America; Defeat Possible

### Secretary of Navy Ties Sub Warfare in With Second Front; U-Boat Major Problem

### Work Goes On

### Anti-Sub Measures Are Intensified, Knox Reports

Kansas City, Sept. 19 (AP)—Secretary of the Navy Knox, saying the submarine still is a major problem tied in closely with an eventual second front in Europe, appealed today before the American Legion's National Convention for complete unity on the home front in war where defeat is possible.

"We are in the midst, not only of a war unprecedented in scope and size, but likewise a war where defeat is possible," he said in a prepared speech. "And one where defeat is sure to come unless we, as a people, and those associated with this war, comprehend in full measure the threat, and summon the tremendous forces needed for ultimate victory."

He declared there could be no question that the submarine is the major problem confronting the United Nations, a problem "closely tied in with that of an eventual second front in Europe, with the launching of a major counter offensive in the western Pacific and with the supplying of Russia in order to keep her armies in the field."

"We are intensifying every anti-submarine measure and I am confident that in the long run the monthly total of ships lost will be reduced to a point where it is no longer a threat to the supply lines of ourselves and our allies. Mind you, I say in the long run.

**There Are Other Problems**

"There are other problems, equally difficult, which must be solved before victory is won. The problem of supplying raw materials to our war industries, the prob-problem of co-ordinating our efforts with our allies. The problem of supporting Russia. The problem of keeping a flow of munitions to isolated China * * *."

The Secretary of Navy told the Legionnaires that he brought a two-fold message from the fighting men of the Navy and the Marines.

"Work," he said, "as you have never worked before to make our country strong in unity—that unity which alone can bring us victory. And second, see to it that when victory has been won, we use it to build a world in which the next generation will not again be called on to pay in blood for the mistakes of their elders.

Political bickering, old grudges and selfish personal ambition must be shelved for the duration, he said.

Knox praised the Legion for its long and unwavering support of adequate military preparedness.

"But it will not be enough merely to maintain our armaments after the war," he added. "We must see to it that we write a peace in which the things for which Hitler's Germany, and the things for which the military caste in Japan stand, are utterly vanquished. There can be no compromise."

**'Picture Not All Black'**

Dark as he painted the battlefronts, Knox said "the picture is not all black."

"The Russians, in their gallant, steadfast and resolute defense of their homeland, have made the Germans pay a fearful price. * * *

"In the air, attrition of his air forces along the Russian front, in Egypt and on the British front has been such that, with allied production of aircraft, the Axis is now losing superiority in the air. * * *

"In European waters, the German navy is a fugitive force which has not dared to risk battle in the open sea, and the Italian navy is more or less a fugitive force in the Mediterranean.

"In the field of submarine warfare, a combined, well articulated, force of surface and aircraft have, at least for the present, driven the German sub from English waters, and the waters along our Atlantic coast within the reach of land-based aircraft.

"In the far reaches of the Pacific, our victories in the Coral Sea and at Midway Island, plus the swift growth of our sea power, have restored the unbalance in that area that obtained in the months immediately following the attack on Pearl Harbor. * * *

"Don't mistake me," warned Knox. "Tremendous problems still remain."

## J. H. Hustis, Sr., Dies

Scarsdale, N. Y., Sept. 19 (AP)—James H. Hustis, Sr., 78, a former president of the New York, New Haven and Hartford Railroad and of the Boston and Maine Railroad, died yesterday of a heart ailment at the home of his son, J. H. Hustis, Jr. Hustis, who lived in New York city, retired eight years ago after more than 50 active years in the railroad field.

# Alderman Monroe Accepts Position As Staff Lawyer

### Job With New York City Water Dept. Will Leave Council Open for Democratic Lead

DORR E. MONROE

Democratic control of the Common Council after October 1 is assured by the announcement that Alderman Dorr E. Monroe, Republican alderman of the Eighth ward, has accepted an appointment to the legal staff of the New York City Board of Water Supply, and assumes his duties October 1.

Alderman Monroe, who is secretary of the Ulster County Bar Association, will be connected with the Kingston offices of the New York Board of Water Supply at 41 John street.

Under the provisions of the city charter of the city of New York he cannot hold any other public office, and for that reason he plans shortly to file his resignation as a member of Kingston's Common Council.

There is no question but that as soon as he files his resignation that Mayor William F. Edelmuth will appoint a Democrat to serve as alderman of the eighth ward.

At the present time the Common Council is composed of 7 Republicans and 6 Democrats, and

(Continued on Page Three)

## Believes in U.S.A.

### Six Brothers in Nazi Army Make No Difference

Denver, Sept. 19 (AP)—German-born Fred Korte said it didn't make any difference to him that he had six brothers in the Nazi army.

He enlisted in the U. S. Army Air Corps yesterday.

"I believe America is fighting for the right thing," he said, "so I'm just fighting for America and against Hitler."

## *Smoke Gets in Their Eyes, Germans Say*

London, Sept. 19 (AP).—The Germans, who have offered rain and a colossal defense system as explanations for their inability to crack Stalingrad's 26-day-old resistance to Nazi siege, added today also that smoke gets in their eyes.

"Great clouds of smoke and flame render the operations of the attacking troops still more difficult," a German military spokesman said in a Berlin broadcast.

"Torrents of blood have flowed through the streets of the city for the past two days."

# Saugerties Factory Dispute Brings Opposed Reports

### Union Says Kellburn Strike Unauthorized; Rathburn Says Most Workers Are at Machines

According to a statement issued from the Hudson Valley District office, 518 Broadway, of the International Ladies Garment Workers Union, affiliated with the A. F. of L., the plant of the Kellburn Mfg. Co. at Saugerties "was today shut down as the result of an unauthorized walk-out by 80 per cent of its employes."

The immediate cause of the walk-out is claimed to be 'discriminatory practices including discharge of 13 employes, anti-union speeches by company officials, compulsory open voting on union questions in the factory, in addition to low wages." It is stated that I.L.G.W.U. officials were informed of the work-out after it had taken place at 2 p. m. Friday.

The statement quotes Morton Goodman, Hudson Valley director for the union, as follows:

"The union is not responsible for this walk-out. Recognizing a serious and provocative situation our union attempted to confer with Verne T. Rathburn, president of the Kellburn Mfg. Co., on August 29 and August 31, but accomplished nothing. On September 1 the union notified the War Production Board in New York city. On September 2 charges were filed with the National Labor Relations Board. In the meantime unrest was increased by continued acts of discrimination, including discharges, on the part of the company against union members.

"At a conference arranged by the N.L.R.B. on September 10, Mr. Rathburn did not see fit to attend. The union then notified the War Labor Board and the Federal Conciliation Service in Washington. On September 14 Michael Finn, labor consultant of the War Production Board, and R. B. Somerville, U. S. commissioner of conciliation, conferred with Mr. Rathburn in Saugerties but were unable to reach any understanding whatever because of the attitude of the company.

"Our union has advised against and is now opposed to this strike. However, responsibility for the walk-out rests squarely upon the shoulders of this company which precipitated it. Since 90 per cent of the Kellburn workers have selected the I.L.G.W.U. as their bargaining agent, the union has no alternative but to assume control of the situation and attempt to

(Continued on Page 10)

## *British Make New Landing*

A strong British force landed and occupied the port of Tamatave (1) on the east coast of Madagascar, while other British forces marching on the capital of Tananarive pressed in the direction of the other arrows. Some of the units were reported south of Andreba (2) and Maromandia (3).

# *F.D.R. Gets Full Wage, Farm Price Power in Two Measures*

### Congress Will Begin Action Next Week on Bills; General Order Authorized

Washington, Sept. 19 (AP)—President Roosevelt's demand for prompt stabilization of living costs was a step closer to fulfillment today with both Senate and House committees approving bills to grant him unprecedented authority to control wages, salaries and farm prices.

The two measures, scheduled for Congressional action next week, differed somewhat in their bestowal of authority to the president. But both carried out in general administration wishes as the two committees rejected farm bloc demands for a new and higher formula for parity raising the ceilings for farm products.

Legislation approved by the Senate banking committee yesterday fixed a November 1 deadline for Mr. Roosevelt to exercise the proposed powers to control the cost of living. It was detoured through the agriculture committee and a Republican conference on the way to Senate consideration Monday.

The House banking committee, almost simultaneously, approved a similar bill but with the provision adopted by the War Labor Board in the Little Steel case forbidding a wage or salary increase to an employe earning 15 per cent more than on January 1, 1941—an amount equivalent to the rise in living costs since that date.

The Senate committee ordered copies of its measure sent to the agriculture group and to minority members who caucused to determine what, if any, amendments they could offer.

As the measure came out of the banking committee with a unanimous vote. It would authorize and direct the president to issue a general order on or before November 1 stabilizing prices, wages and salaries at September 15 levels, as far as practical.

The November 1 date, inserted on motion of Senator Taft (R.-Ohio) over the objections of Democratic Leader Barkley (Ky.), was regarded in some quarters as a Congressional answer to Mr. Roosevelt's recent you-do-it-or-I-will ultimatum to legislators to act on anti-inflation legislation before October 1.

To accomplish the objectives of the bill, the president would be authorized to suspend sections of the price control act which prevent the imposition of ceilings on farm commodities at levels below 110 per cent of parity. He could not drive them below parity, however.

(Parity is an established price calculated to give farmers a return equal in purchasing power to a past period, usually 1909-14).

The bill declares that farm ceilings shall not be set below 100 per cent of parity, or the highest market price for the commodity between January 1 and September 15, 1942, adjusted by the Secretary of agriculture for grade location and seasonal differentials.

## Dean Palmer Dies

Saranac Lake, N. Y., Sept. 19 (AP)—Dean Palmer, 52, who entered newspaper work 35 years ago as a reporter in New Orleans and became a newspaper broker and publisher of the St. Joseph, Mo., News-Press and Gazette, died today in General Hospital. He was a partner with his father, Charles M. Palmer, in the firm of Palmer, Suter & Palmer, appraiser of newspaper properties, and was one of the owners of the North Shore-Flushing, L. I., Daily Journal Long Island Daily Journal since 1928, and vice president of the Publishing Co. He was a native of Minneapolis, Minn.

## Huge Bomb Is Used

London, Sept. 19 (AP)—A giant four-ton bomb designed to smash steel and concrete buildings and shatter lighter structures for blocks has already been used to blight German cities, it was disclosed today, and some British air observers hailed the monster destroyer as the "war's deadliest weapon."

## J. P. Clarendon Dies

Hackensack, N. J., Sept. 19 (AP)—James Patton Clarendon, 80, former president of M. E. Clarendon and Sons Company, New York dealer in hides and leather, died yesterday at the home of his son, Raymond Z. Clarendon. A native of Newburgh, N. Y., Clarendon moved to Hackensack 60 years ago.

## *Red Soldiers Attack German Outpost*

Soldiers of the Russian army run to attack a Nazi outpost somewhere on the long battle line, as smoke rises from an exploding shell.

# New York 'Hacks' Will Quit Streets For Defense Jobs

### Taxicabs Leave Gotham's Streets as Wartime Measure; Will Carry Aircraft Workers

New York, Sept. 19 (AP)—Hundreds of taxicabs will be driven from the bustling New York scene tomorrow in a wartime conservation measure—but they'll ride just the same.

The colorful "hacks," whose loquacious chauffeurs have given the world a veritable dictionary of slang, are expected to begin transporting Long Island aircraft workers to and from their plants within 10 days—but with mostly women at the wheels.

They were ordered off New York streets by the Office of Defense Transportation to conserve gasoline and tires.

Operating under the jurisdiction of the Nassau and Suffolk county defense transportation councils, the taxicabs will supplement existing facilities and afford transportation to workers living in sections where such facilities are limited or overloaded.

They will be rented by taxi fleet owners to the councils, and each defense worker will be charged fares ranging from $3 to $3.50 weekly — about the same they've been paying on bus lines or on the Long Island railroad.

Details of the plan were made public yesterday by Benjamin Botwinick, president of the Taxicab Bureau, Inc., a group composed of 25 individual fleet owners.

Said Botwinick:

"We want it to be clearly understood that the taxis will be used only in communities where workers are having a hard time in getting to their plants. The transportation officials on Long Island want the workers, wherever possible, to use the Long Island railroad and the bus lines first.

"Only where workers cannot use these lines will we step in and try to help them get to their plants."

The ODT last Sunday ordered the taxicab companies to take one third of their fleet off the streets tomorrow night. Botwinick said his organization would have 1,000 cabs available for the new service.

## Treasury Receipts

Washington, Sept. 19 (AP)—The position of the treasury September 17: Receipts, $252,380,320.44; expenditures, $253,417,558.25; net balance, $1,290,628,783.27; working balance included, $528,152,224.66; customs receipts for month, $11,428,929.76; receipts fiscal year (July 1), $2,694,011,318.02; expenditures fiscal year, $13,821,407,752.60; excess of expenditures, $11,127,395,434.58; total debt, $85,562,262,659.05; decrease under previous day, $243,209,014.89; gold assets, $22,747,202,931.51.

## *Fire Siren Causes Partial Blackout*

When the St. Remy fire siren sounded Friday night at 9:30 o'clock it was plainly heard in Kingston and vicinity, and many people thought it was an air raid warning and promptly extinguished their house lights.

The alarm, however, was for a fire in an automobile in the garage of William Pintard in St. Remy. The fire department in charge of Fire Chief A. H. Dalluge responded, but found the fire was out when they reached the garage.

# Jeffers Promises Essential Rubber

### New Administrator Says It Will Not Be Long in Production

New York, Sept. 19 (AP)—This country's essential vehicles, civilian as well as military, are going to have some form of rubber and plenty of it, the new boss of that department promises—and he indicates it won't be long in coming.

William M. Jeffers, in his first press interview since becoming the nation's rubber administrator Tuesday, asserting yesterday that production of synthetic rubber would be started swiftly, in accordance with known processes while a search for improvement continued on the side.

He said plants to turn out the synthetic product would be rushed to completion, and their output stepped up to any required degree.

"You can't take America off the wheels," declared Jeffers. "You can lose the war doing that because of the disruption it would cause in our economy.

"You have to have civilian

(Continued on Page 10)

# House Committee Expects Short Food Supplies in Nation

### Possibility of Meat Shortage Called Alarming; Fulmer Attitude Irks Members

Washington, Sept. 19 (AP)—Possibility of "an acute food shortage" was foreseen by the House agriculture committee today while the Senate defense investigating committee disclosed inquiries into what it termed "the alarming prospect of a drastic meat shortage next year."

Obviously irked at what its chairman, Representative Fulmer (D. S. C.) described as a governmental attitude of "disregard for the farm labor problem and the probability of an acute food shortage," the House committee announced it probably will start next week an investigation of the situation.

Simultaneously, Chairman Truman (D., Mo.) of the Senate committee said private inquiries are being made into the nation's cattle feeding program as a result of complaints from packers, cattle producers and cattle feeders that the rushing of unfattened, grass-fed cattle to the markets "imperiled the food program of the war."

## Recall Is Reported

New York, Sept. 19 (AP)—The German radio broadcast today a Tokyo dispatch saying that the first secretary of the Japanese embassy at Kuibyshev, Russia, had been recalled for consultation. The dispatch, by transocean, said that the diplomat, Funao Miyagawa, probably would leave the Russian provisional capital on September 25.

## *Grew's Statement Drives Home Truth About Kind of Foe U. S. Has in Japan*

By DeWITT MACKENZIE
(Wide World War Analyst)

Former Ambassador Joseph C. Grew in declaring yesterday at Syracuse that the Japs are tougher than the Germans, and will fight until utterly crushed, is trying to hammer home a truth which only in recent days has begun to register widely in this country.

We entered this war with a good many people suffering from distorted ideas about Nippon's vulnerability. Back at the time of Pearl Harbor a reader of this column wrote me a letter which was rather typical of a lot of current comment. He pooh-poohed my statement that the Japanese were hard eggs, and bragged:

"I've lived in the Orient and know my Japs. I'm only five feet four, but I never saw the day when I couldn't lick half a dozen of them, with one hand tied behind my back."

Now along comes Mr. Grew, who served as our representative among these barbarians for a decade, to say that they "will not crack morally or psychologically or economically" and that "only by utter physical destruction or utter exhaustion of their men and materials can they be defeated." At the same time we are getting from the steaming jungle battlefields of the southwest Pacific islands grim proof of the fanatical willingness of the mikado's men to die.

When our Marines made their daringly successful invasion of

(Continued on Page Three)

### Hill in Heart of City Is Fought Over With Fierce Action, Terrific Losses

### Nazi Claims Cease

### Hitler Cites No Special Gains; Reds Say No Ground Yielded

By ROGER D. GREENE
(Associated Press War Editor)

Death-stand Russian troops were credited officially today with defeating the Germans in a critical five-hour battle for a hill commanding the heart of Stalingrad and as the struggle raged into its 26th day the Soviet command announced:

"All German attempts to capture this valuable position have failed."

At least two other assaults by massed Nazi tanks were declared to have been repulsed in the smoke-shrouded city itself and in the northwest outskirts amid perhaps the bloodiest fighting of the entire German-Russian war.

German field headquarters reported tersely that the battle was being "successfully continued in the face of stubborn enemy resistance" and declared that a strong diversionary attack by tank-led Soviet infantry north of Stalingrad "collapsed with severe losses to the enemy."

This was the first intimation that Soviet Marshal Semeon Timoshenko may have launched a powerful flanking movement to sweep around the Nazi siege armies.

The German high command said Russian troops which managed to penetrate Nazi positions in the diversionary thrust were annihilated and 100 Soviet tanks destroyed.

Significantly, Hitler's headquarters claimed no specific gains in Stalingrad, and Russian dispatches said the Red armies had yielded no further ground in the city.

The Soviet government newspaper Izvestia said many streets were littered with German dead, and 400 bodies in grey-green uniforms were counted on the lawns along one short street after Russian bayonet fighters had driven back an attack.

Other reports said Nazi parachute troops were dropping in the city and that many German troops were disguised in Soviet uniforms and German tanks were camouflaged as Russian, even bearing Red army insignia.

Fresh Soviet reserves, trained in Siberia, were reported pouring into the battle in high spirits, bolstering the weary veterans who were now within 24 hours of matching the historic defense record of Sevastopol, where the Russians held out for 27 days against the Germans' climactic Crimean offensive.

**'Fierce Actions' in City**

Besides the bitter hand-to-hand and street-to-street fighting in the city, Soviet headquarters reported "fierce actions" in the northwest outskirts as Nazi Marshal Fedor von Bock sent perhaps 450,000 troops storming against the Soviet right flank.

"On one sector where the Hitlerites concentrated large infantry and tank forces, they succeeded at the cost of heavy losses in taking possession of several streets," the Russian command said, referring to this area.

"Part of the lost positions were retrieved in the course of the day."

All through the night, dispatches said, the battle surged in an inferno of burning buildings, exploding bombs and the din of cannon, rifle and machinegun fire. Thousands of flares lit the night skies as German warplanes unloaded tons of bombs on the ruined Volga metropolis.

Front-line dispatches to Red Star, the Soviet army newspaper, said the Germans made a furious attempt to capture strategic heights which command the center of the city and important traffic arteries.

Nazi planes loosed hundreds of bombs in a 45-minute "softening up" attack. Then Nazi automatic rifle men, led by 50 tanks, swarmed up the hill and drove the Russians from some positions.

Soviet troops counterattacked, however, and regained their positions after five hours of savage hand-to-hand fighting.

Evidently referring to this battle, Russian headquarters declared:

"The defenders of Stalingrad, with hand grenades, destroyed six German tanks and killed 170 German officers and men. The enemy was compelled to retreat."

In another action, Red Star said the Russians fell back through the streets under an assault by two regiments of German infantry paced by 100 tanks, but

(Continued on Page Three)

# Sunday Church Services

Notices for this column will not be printed unless received by 2:30 o'clock Friday afternoon at the downtown editorial office.

The Methodist Church, Esopus, the Rev. Frank Coutant, pastor.—Sunday School at 9:30 a. m. Morning worship at 10 o'clock.

The Sacred Heart Church, (Catholic), Esopus, the Rev. George Bienlein, C. Ss. R. Masses at 7:30 and 10 a. m.

Phoenicia Methodist Church, the Rev. F. W. Stine, pastor.—There will be no services in this church Sunday, September 20. Services will be resumed September 27.

Wurts Street Baptist Church, the Rev. J. A. Wright, minister.—Bible school at 10 o'clock; morning worship at 11 o'clock. The Rev. John A. Wright, minister.

Eddyville Methodist Church.—Sunday School in charge of Miss Doris Edge at 2 p. m. Worship service at 2:30 o'clock, conducted by the Rev. John B. Steketee in the absence of Pastor Cook.

Emanuel Baptist Church, 151 East Union street—Sunday School at 9:30 o'clock. Preaching by the pastor at 11 o'clock. Young People's Union at 7 o'clock. Preaching by the pastor at 8 p. m.

The Holy Trinity Church, (Episcopal), Highland, the Rev. R. O'Brien, rector.—Morning prayer and sermon on the first and third Sundays of the month at 9:30 a. m. and Holy Communion and sermon on the second and fourth Sundays.

Rifton Methodist Church, the Rev. Roland Cook, pastor.—The Rev. John B. Steketee will preach in the absence of Pastor Cook. Worship service at 9 a. m. Sunday School begins Sunday, September 27, at 10 o'clock.

Connelly Methodist Church, Connelly, the Rev. Roland Cook, pastor.—Church School, 10 a. m. Worship service, 11 o'clock. The Rev. John B. Steketee will preach in the absence of Pastor Cook. Choir rehearsal Thursday night.

Rondout Presbyterian Church, the Rev. D. Linton Doherty, pastor—Sunday school and Adult Bible Class at 9:45 a. m.; morning worship at 10:45 o'clock. Dr. Arthur S. Cole will preach. Mid-week service in the chapel Thursday evening at 7:45 o'clock.

St. Paul's Evangelical Lutheran Church, 355 Hasbrouck avenue, the Rev. O. L. Schreiber, Ph. D., pastor.—Services for the "Sixteenth Sunday after Trinity," as follows: Bible School at 9:45 a. m. Morning worship at 10:45. Topic of sermon, "The Indwelling Christ."

The Church of the Ascension, (Episcopal), West Park, the Rev. R. O'Brien, rector.—Holy Communion at 7:30 a. m. on Sundays. Holy Communion and sermon on the first and third Sundays of the month at 11 a. m., and morning prayer and sermon on the second, fourth and fifth. Sunday school 11 o'clock.

The Ponckhockie Congregational Church.—Sunday school, 10 a. m. Church service, 11 o'clock. The Rev. Paul Newkirk of Saugerties will preach. Christian Endeavor, 7 p. m. An interesting program has been arranged and all young people are invited to attend. Hazel and Fred Blanschan will conduct the meeting.

The Free Methodist Church, 155 Tremper avenue, the Rev. Dana F. Dimmick, pastor — Sunday school at 10 a. m. Morning worship at 11 o'clock. Y. P. M. S. at 7:30 p. m. Evangelistic service at 8 o'clock. Prayer meeting Thursday night at 8 o'clock. The Women's Missionary Society will meet at the home of Mrs. Josephine Barringer Wednesday night to elect officers.

Franklin Street African Methodist Episcopal Zion Church, the Rev. C. F. A. Kirton, pastor—Morning worship at 11 a. m., sermon by the pastor. Church school 12:30 p. m. Christian Endeavor 6:30 o'clock. Evening worship 7:45 o'clock. Tuesday, 8:30 o'clock, class meeting. Wednesday 8 p. m., senior choir rehearsal. Friday 8 p. m., prayer meeting. Friday 7 o'clock, junior choir rehearsal. Sunday, September 27, Women's Day.

First Church of Christ Scientist, 161 Fair street—Morning services at 11 o'clock. Subject: "Matter." Sunday school at 9:30 o'clock. Wednesday evening testimonial meetings at 8 o'clock. The reading room at 161 Fair street is open from 1:30 p. m., to 4 p. m., Monday, Tuesday, Thursday and Friday, excepting holidays. All are invited to attend the services and to use the reading room where all authorized Christian Science literature may be read, borrowed or purchased.

Progressive Baptist Church, the Rev. L. A. Weaver, pastor—Bible school 9:30 a. m. Lesson subject: "Judah: An example of self-sacrifice." Sermon by the pastor 11 o'clock. B. T. U. 7 to 8 p. m. Devotions by deacons, sermon by pastor. Monday night, Mission Circle meets at the church. Tuesday 7 to 8 p. m., junior church meets. Wednesday night mid-week praise and prayer service. Thursday weekly dinner and choir rehearsal at night. All presidents of Circles are requested to make their report, so the work of building our new church home may go forward.

Church of the Nazarene, Elmendorf street and Wiltwyck avenue—The Sunday school meets at 9:45 a. m. Morning worship at 10:45 o'clock. The Rev. Lee will speak on the subject of "The Christian Afghan." At 2 o'clock the church will have its regular broadcast over WKNY. The program is known as "Inspiration Time." Young People's meeting 6:45 p. m. Evening service at 7:45 o'clock. Francis Fatum will sing. The pastor will speak on the subject "The Christian's Need." Mid-week prayer meeting Wednesday at 7:45 o'clock and the cottage Bible study Friday evening.

Fair Street Reformed Church, the Rev. Frank B. Seeley, minister; the Rev. John P. Muilenburg, assistant minister — The Bible school meets at 10 o'clock. Divine worship at 11 o'clock. Dr. Seeley will preach. Subject: "Perfected Strength." Youth Fellowship Junior Group meets at 6 o'clock and Senior Group at 7 o'clock. The Women's Missionary Society will meet at the church Friday afternoon at 2:30 o'clock. The president, Mrs. Johnston, will be the leader. Mid-week prayer service Thursday evening at 7:30 o'clock with Mr. Muilenburg leading. Girls' choir meets for rehearsal at the close of the prayer service.

Hudson River View Baptist Church, Goldrick's Landing, the Rev. W. R. Washington, pastor—Sunday School at 9:45 o'clock. Preaching by the pastor at 11 o'clock. Platform hour and baby contest at 3 p. m. Pastor and Congregation will worship with the St. Mark's A. M. E. Zion Church, Foxhall avenue at 8 p. m. This evening, September 19, there will be a social at the home of Mrs. Eaver Brown, 218 Catherine street, under the auspices of the choir. Tuesday at 7:30 p. m. Willing Workers' Club meeting. Wednesday at 7:30 o'clock, prayer meeting. Thursday at 7:30 o'clock, choir rehearsal.

First Reformed Church, the Rev. Arthur E. Oudemool, minister; the Rev. Herbert C. Greenland, associate minister.—Sunday school at 9:45 o'clock in the chapel. Classes for all ages. Morning worship service beginning at 10:50 with organ music. Sermon by the Rev. Mr. Oudemool: "Try God — See What He Can Do For You." Creche in the church house for the care of little children of parents who wish to attend church. Junior C. E. at 5 o'clock in the church house. Senior C. E. at 6:45 o'clock in the church house. Mid-week service, Thursday evening at 7:30 o'clock lead by the Rev. Mr. Greenland. Visitors welcome at all the services.

The Reformed Church of the Comforter, Wynkoop Place, the Rev. Russell Damstra, minister—Sunday School at 9:45 o'clock. Morning worship at 10:45 o'clock. The pastor will preach the second in a series of sermons on the great words of the Christian faith. The theme will be "Justification." Junior Young People's meeting at 6:30 o'clock. Senior C. E. at 7:15 o'clock. The Girl's League will meet for a covered dish supper Monday evening at 6 o'clock in the parsonage. Mid-week prayer and Bible study service Thursday evening at 7:30 o'clock followed by choir practice. There will be a tea and food sale at the home of Mrs. Dietz Wednesday afternoon at 2:30 o'clock.

Church of the Holy Cross, (Episcopal), the Rev. Stanley Dean, rector, Pine Grove avenue—Sunday Masses: Low Mass (first Sunday of the month), 7:30 a. m.; children's Mass with hymns and communion, 9 o'clock; sung Mass with sermon, 10:30 o'clock. Weekday Masses: Daily except Friday and Wednesday, 7:30 a. m.; Wednesday, Mass for men in the service, 6:30 a. m.; Friday, Mass at 9 a. m. Confessions: Saturday, 4 to 5 p. m. and 7 to 8 p. m. At any time by appointment. Sacred Ministers of the High Mass in the Octave of the Patronal Festival of the Holy Cross; Fr. Dean, celebrant; Fr. Mayo, deacon; Mr. Hines, sub-deacon. Preacher at the High Mass, Fr. Walenta.

The Clinton Avenue Methodist Church, 122 Clinton avenue, the Rev. William E. Peckham, minister—Church School 10 a. m., with classes for every age. Divine worship 11 o'clock. Sermon: "Triumph Through Subjection." Young People's Devotional Service, 6:30 p. m., in Epworth Parlors, in charge of Lillian Hopper. Anna Jones will speak on the Oakwood School. Evening worship, 7:30 o'clock, sermon by the minister. Music and congregational hymn singing. Thursday, 2 p. m. Woman's Socity will celebrate its second year birthday in Epworth Parlors. 7:30 o'clock, mid-week service. Saturday, food sale at Craft's market by Mrs. D. N. Secore's group of the W. S. C. S.

Salvation Army, W. J. Hoffman, adjutant. Major William E. Dewsbury the divisional secretary for the Hudson River Division will conduct Rally Day and Home Coming. Sunday school session at 2 o'clock Sunday afternoon. Also in connection with this, a special young people's and corps cadet meeting will be held in the Home League room at 4 o'clock Sunday. Major Dewsbury is known in the Salvation Army as an author and evangelist. Holiness meeting, 11 a. m.; Sunday school, 2 p. m.; local officer meeting, 4 o'clock; young peoples' meeting, 6 o'clock. Sunday evening service, 8 o'clock. Rondout and the Kingston Corps will unit at 90 North Front street to hear Major Dewsbury.

Trinity Evangelical Lutheran Church, Spring and Hone streets, the Rev. Frank Lawrence Gollnick, pastor—Sunday, September 20, church service, 9 a. m. Sunday School with the junior sermon: "Lord, Be My Guide" at 10 o'clock. Main service at 11 o'clock. Theme: "Spiritual Frontiers." On Monday, September 21 at 8 p. m. there will be the regular monthly meeting of the Sunday School teachers and officers. On Tuesday September 22 at 7 p. m. there will be a special meeting of the church council. On Thursday, September 24, at 7 p. m. the junior choir will rehearse and at 8 p. m. the senior choir will meet. Beginning next Sunday, September 27, the church services will be held in the church assembly hall. Sunday School will meet at 9:30 a. m. and the main church service will be held at 11 o'clock.

St. John's Episcopal Church, Albany and Tremper avenues, the Rev. Maurice W. Venno, rector—Holy Communion 8 a. m. Church School and worship at 9:30 a. m. Regular classes begin. Morning prayer and sermon: "Road Map for Today", 10:45 o'clock. Sunday at 6 p. m. first fall meeting of the Acolyte Guild. Hot dog roast back of the rectory. Monday, 2:30 p. m. first fall meeting of Parish Aid Society. Tuesday, 4 o'clock, Senior Service Scouts. Wednesday, 4 o'clock choir rehearsal, 7:30 p. m. Boy Scouts. Thursday at 4 o'clock, Girl Scouts; at 8 p. m., Men's Club monthly card party. Friday at 7:30 p. m. choir. Tuesday, September 22 to Saturday, September 26 — Woman's Auxiliary rummage sale at 59 North Front street. Telephone Mrs. E. N. Babcock, 487, if you can help in any way.

The Methodist Church, New Paltz, New York, the Rev. David Wesley Soper, minister.—Sunday, 11 a. m., the pastor's theme is "The Church Is Not the World." An anthem by the choir. Church School, 9:45 a. m., classes for all ages. At 6:30 p. m., coffee will be served in the church parlor for young folks, 30 years of age and under, followed at 6:50 o'clock by Mr. Soper's two courses, one covering great Biblical characters, the other covering the great books of all cultures; followed at 7:50 o'clock by worship program, dismissal at 8 p. m. Friday, September 25, 10 a. m., W. S. C. S. food sale continuing until all items are gone, at Charles Turner's market on Main street. Men of the Town Friday, October 2, 7 p. m., at church hall; pie and coffee, followed by magician, quartet, choir, color pictures. Dismissal 9 p. m.

Trinity Methodist Church, Wurts and Hunter streets, the Rev. Roscoe S. Strivings, minister.—Church School at 10 o'clock. Morning worship at 11 o'clock, sermon "A Bargain With Life." Methodist Youth Fellowship at 6:30 p. m., continuing the topic, "What Amusements are Christian?" Evening worship at 7:30 o'clock with a sacred art sermon based on the painting by L'Hermitte, "Among the Lowly," which will be shown on the screen as the sermon is delivered. Doers Class meets at 8 p. m., Monday, at the home of Miss Minnie Osterhoudt, 118 Hone street. The Camera Club meets at the parsonage at 7:30 o'clock Monday evening. Junior League meets Wednesday at 4 o'clock. The mid-week Bible Study Class meets Thursday at 7:30 p. m. W. S. C. S. food sale and tea at 2:30 o'clock Friday at the home of Mrs. A. W. Tongue, 17 Presidents Place.

Immanuel Evangelical Lutheran Church, Livingston street, the Rev. E. L. Witte, pastor — Sunday School and Bible Class at 9 a. m. Regular English service at 10 o'clock; the sermon theme, "The Love of Our Father in Heaven." German service at 11:15 a. m.; the sermon theme, "Jesus Comes to Ancient Nain." The next meeting of the Immanuel Senior Walther League will be held Tuesday evening at 8 o'clock. Registration of communicants for the German Communion service Sunday, September 27, will be held Tuesday afternoon and evening from 3:30 to 8 o'clock. The Immanuel Guild meets Thursday afternoon at 2 o'clock. Confirmation instruction for the regular Saturday class will begin Saturday, September 26, at 9:30 o'clock. The Men's Club will hold a special meeting for all the men of the church, Wednesday evening, September 30 at 8 o'clock.

The First Presbyterian Church, Elmendorf street and Tremper avenue, the Rev. William J. McVey, minister—The Church school for all over primary age meets at 9:45 a. m. while the school for kindergarten and primary groups convenes from 11 to 12 o'clock, during which time smaller children may be cared for to permit parents to attend the regular church service at 11 o'clock, when the pastor will preach. Young People's Society for those of high school age meets for its first meeting of the fall at 7:30 p. m. in the ladies parlor. Choir rehearsal Thursday at 7 p. m. in the church and at the same time the Scout Troop meets in regular session downstairs. A food sale is to be conducted by the Fellowship Guild on Friday afternoon from 1 p. m. on in the Bull Market on Smith avenue, under the direction of Mrs. Walter Dunham. This church will observe Sunday, October 4, as World-Wide Communion Sunday, celebrating the Lord's Supper at 11 o'clock.

First Baptist Church, Albany avenue and Broadway, the Rev. H. Victor Kane, minister — Church School at 10 a. m. Morning worship at 11 o'clock. Sermon: "A Father And His Sons," ninth in a series of monthly sermons on "Twelve Great Passages of Scripture." Christian Endeavor at 6:30 p. m. Final plans for the annual Young People's Retreat will be announced. This event takes place Saturday and Sunday, September 26-27, at the Y. W. C. A. Camp. Tuesday: Boy Scouts, Troop 6, meet at 7:30 o'clock in the troop rooms. Thursday: Midweek devotional service in the prayer room at 7:45 o'clock. Messages on "The People in Paul's Epistles," will be continued by the pastor. Friday: The fall meeting of the Advisory Board will be held at the church Friday at 7:30 o'clock. Saturday and Sunday: Annual Young People's Retreat at Y. W. C. A. camp, Triangle Acres. A closing campfire service will be held on Sunday afternoon to which all friends and relatives of the young people are invited. The speaker for this service will be the Rev. Frank L. Gollnick.

St. James Methodist Church, corner Fair and Pearl streets, the Rev. Joseph W. Chasey, minister —Church school 9:45 a. m. Morning worship 11 o'clock. Sermon subject: "Eyes Out of Focus." Epworth League 6:15, Harriet Freese will lead the discussion on "Helps on Questions of Right and Wrong." Election of officers. Evening worship 7:30 o'clock. Sermon subject: "The Man Who Fought Against the Stars." Monday, 3:45 p. m., Junior League. Tuesday, 2:30 o'clock, Group 3 of the Ladies' Aid will meet at the home of Mrs. C. Wonderly, 49 Emerson street. Those with cars are urged to bring others with them. Tuesday, 7:15 p. m., Boy Scouts. Wednesday, 2:30 o'clock, Group 2 of the Ladies' Aid will meet in church parlors. Business and social meeting. Wednesday, 7:30 p. m., Men's Club. Plans for fall will be made. Members are urged to be present. Thursday, 7:30 p. m., mid-week service. Friday, 2:30 p. m., Women's Missionary Circle. Devotions, Mrs. R. Van Keuren. Program, "The Youth of Our Church." Miss Lenora Drais. Hostesses, Mrs. William Hogan, Miss Marilla Bloom.

# Week-Day Church School Will Begin At End of Month

The week-day religious education program under the Kingston Council of Christian Education will begin on September 30. In the elementary schools pupils of the fifth, sixth and seventh grades, who have written permission from their parents, will be excused at 2:30 o'clock each Wednesday. Classes this year will be held in the following churches: Trinity Methodist, Ponckhockie Congregational, the Church of the Comforter, First Presbyterian, Clinton Avenue Methodist and the Fair Street Reformed Church.

The Rev. Roscoe Strivings will be the supervisor of the elementary work this year. Others on the teaching staff include: Miss Hester Marsh, Miss Bessie Marsh, Mrs. Burton Schwab, Miss Clara Saulpaugh, Mrs. Allan Coutant, Mrs. Harry Klothe, Mrs. Harold Herdman, Mrs. Robert Thompson, Mrs. Frank Elmendorf, Mrs. Charles McGinnes and the Rev. Russell Damstra and the Rev. A. E. Oudemool. The first teacher's meeting will be held Wednesday afternoon at 2:30 o'clock at the First Baptist Church.

Classes in religious instruction in the Myron J. Michael School and the high school also will begin September 30. The Rev. Victor Kane and the Rev. Herbert Greenland, and others if needed, will teach.

Permission blanks necessary for pupils to be excused were issued through the schools last week.

## To Canvass Ward

Monday night at 7 p. m. Boy Scouts of Troop 10 will canvass the 4th Ward for all old metals. All residents of the 4th Ward are urged to cooperate with the Scouts by getting old metal ready to be collected.

Nearly all coal now arriving in Eire is used for industrial purposes.

## DETERMINED WAR WORKER

Sitting in a wheel chair, Mrs. Carrie Madden, (above), 48-year-old mother, inspects rivets every day in her Buffalo home for the Curtiss—Wright Corporation airplane division as her contribution to America's war effort. She has had crippling arthritis for 11 years.

## Religious Radio Programs

Under the auspices of the Kingston Ministerial Association and with the cooperation of the local broadcasting company, the following religious programs will be heard over Station WKNY this coming week: From the Fair Street Reformed Church on Sunday at 11 o'clock, the regular morning worship service, with sermon by the Rev. Frank B. Seeley, pastor. Each day, Monday through Friday, at 8:30 a. m., the morning devotions will have the following ministers officiating: Monday, the Rev. Paul Ammerman of the Hurley Reformed Church; Tuesday, the Rev. Earl Lee of the Church of the Nazarene; Wednesday, the Rev. Roscoe S. Strivings of Trinity Methodist Church; Thursday, the Rev. Osterhoudt Phillips, connected with the Burgevin Florist Co.; Friday, the Rev. D. L. Schreiber, D.D., of St. Paul's Lutheran Church. On Saturday at the same hour the International Sunday School lesson will be presented by the Rev. Arthur S. Cole, former pastor of First Baptist Church. The public is invited to listen to these programs designed to inspire hope, faith, and courage.

War has intensified riots at football games in Northern Ireland.

# Good Taste Today

By Emily Post

(Author of "Etiquette," "The Personality of a House," "The Blue Book of Social Usage," etc.)

### THE WORD IS MADAMS

The secretary of a woman's club to whom I wrote the other day, asks me very courteously whether my salutation "Madams" was the mistake of my secretary who should have written "Mesdames." Several members of the board thought it was not a secretarial mistake and were interested to know whether I originated it. The secretary says further, "All the authorities I have read, say that the plural of Madam is Mesdames, pronounced "ma dam." Can sixty million people of France be wrong?"

Answering this last first, I would say that sixty million people of France are right. In other words, mesdames (not pronounced ma dam but may dam) is quite right if you are writing or speaking French, but in English "Mesdames" at the head of a letter is just as ridiculous as addressing a letter "Messieurs" or "Mesdemoiselles." As a matter of fact my authority was the eminent lexicographer, the late Dr. Frank H. Vizetelly, Managing Editor of "The Standard Dictionary," author of "Essentials of English Speech, etc." Another equally eminent authority who approves of the use of "Madams" is the notable philologist, Dr. John Dyneley Prince. Even the dictionaries, Standard, Webster, and Oxford, give Madams as the only plural of the English Madam.

### An Invitation Is an Invitation

Dear Mrs. Post: I am to be married very soon to a man in the service. As I will not know the exact date in time to have invitations engraved they will have to be telephoned. In such a case, should announcements be sent to everyone—even to those who actually come to the ceremony? I know that announcements should not be sent to those to whom engraved invitations have been sent, but does this also apply when invitations are merely telephoned?

Answer: The object of an announcement is merely to inform people that a wedding has taken place, therefore to send them to persons who were present at the wedding would have no purpose.

### Marking a Man's Shirts

Dear Mrs. Post: When I had some shirts made to my measure not long ago, I agreed to the tailor's suggestion of having my initials put on the left breast in simple block letters. A business associate saw them and remarked to me that until then the only person whose shirts he'd seen so marked was a gangster. Leaving aside the point of his manners in so remarking, will you tell me whether the shirt monogram is really in bad taste?

Answer: I think they are a little conspicuous, especially now in wartime. But I wouldn't worry about them if I were you.

Mrs. Post is sorry she can no longer answer personal letters. She is glad however to have many printed slips on a variety of subjects to offer to her readers. Today's slip is "A Small Wedding." Be sure to send a three-cent, stamped, self-addressed envelope with your request to Mrs. Post, in care of Kingston Daily Freeman, P. O. Box 150, Times Square Station, New York, N. Y. Leaflets cannot be mailed unless self-addressed envelope bears correct amount of postage.

United States marines raised the first American flag over Sitka, Alaska, October 18, 1867.

Working time lost in labor disputes in Britain is less than one hour per worker per year.

Six million more acres in Britain are under the plough than before the war.

More than 300,000 persons were added to China's wartime administrative personnel in 1941.

One out of every five persons in the world is an East Indian.

# SAUGERTIES CHURCHES

Saugerties, Sept. 19 — Church services for Sunday will be as follows:

Platte Cove Methodist Church, —Morning worship service 9:15 o'clock. Message by the pastor.

Reformed Church of High Woods, the Rev. Oscar Jelsma, pastor—Sunday School to be held 1:30 p. m., Sunday service 2:30 o'clock.

St. Paul Lutheran Church of West Camp, the Rev. LaRoy Dietrich, pastor.—9:45 a. m., Sunday school. 11 o'clock, morning worship.

St. Thomas Chapel of Veteran, the Rev. John B. Conroy, pastor. —First, third and fifth Sundays of the month 10:30 a. m. Second and fourth Sundays at 8:30 a. m. First Fridays at 7 a. m.

St. Joseph's R. C. Church of Glasco, the Rev. Joseph Rivoli, pastor.—Masses are held at this church each Sunday morning during July and August at 8, 10 and 11 o'clock.

St. Patrick's R. C. Church of Quarryville, the Rev. John B. Conroy, pastor.—Masses, first, third and fifth Sundays of the month at 8:30 a. m. Second and fourth Sundays at 10 a. m.

Plattekill Reformed Church of Mt. Marion, the Rev. Oscar Jelsma, pastor—Sunday service to be held 10:30 a. m., Sunday School at 11:30 o'clock.

First Congregational Church of Ulster.—10 a. m., church school. Morning worship, sermon by the pastor at 11 o'clock. Special meetings of officers and evening worship as announced from the pulpit.

Glasco Methodist Church, the Rev. Robert Baines, pastor.—Regular morning worship with sermon by the pastor every Sunday at 11 o'clock. Miss Laura Lent, organist. Everybody is welcome.

Sacred Heart Church of Palenville.—Mass will be celebrated at 9 a. m. Confessions will be heard on Saturday at 7:30 p. m. They will also be heard on Thursday preceding the first Friday of the month.

Centerville Methodist Church, the Rev. Robert Baines, pastor, telephone Kingston 398.—Sunday school with classes for all ages at 1:45 p. m. Preaching service with the pastor delivering the Gospel message at 2:45 p. m.

Katsbaan Reformed Dutch Church, the Rev. J. Foster Welwood, pastor.—10 a. m., Sunday school. 11 o'clock, morning worship and sermon. 6:30 p. m., Intermediate Christian Endeavor Society meeting.

Quarryville Methodist Church. —The morning worship is held at 9:45 o'clock with the pastor in charge. Sunday school meets at 11 a. m. Epworth League at 7:30 p. m. Prayer meetings are held Wednesdays at 7:30 p. m.

Saugerties Methodist Church, the Rev. Thomas Falshaw, pastor. —9:45 a. m., Sunday school. Classes for all ages. 10:45 a. m., divine worship and sermon by the pastor. Evening worship service as announced. All are welcome to these services.

Saugerties Atonement Lutheran Church, the Rev. Ray C. Kulman, pastor.—9:30 a. m., Sunday school. Classes for all ages. 10:30 o'clock, morning worship with the pastor in charge. 7:30 p. m., the vesper service. Meetings as announced by the pastor.

Blue Mountain Reformed Dutch Church, the Rev. Eugene C. Duryee, pastor.—Church school meets Sunday at 10 o'clock. Morning worship and sermon by the pastor at 11 o'clock. Evening worship and special meetings will be announced at the regular services.

Flatbush Reformed Dutch Church, the Rev. S. W. Ryder, pastor.—Sunday school at 9:45 a. m. 10:45 o'clock, morning worship, sermon by the pastor. The Y. P. S. C. E. meets at 8 p. m. Special meetings will be announced by the pastor.

Saugerties Reformed Dutch Church, the Rev. John Neander, B. D., pastor—The Bible school meets every Sunday in the chapel at 10 o'clock. The morning worship with sermon in the church at 11 o'clock. Choir rehearsal will be held on Thursday evening at 7:30 o'clock.

St John's Methodist Episcopal Church of Malden.—10 a. m., Sunday school with classes for all ages. 11 o'clock, morning worship and sermon by the pastor. 6:45 p. m., Epworth League. 8 o'clock, evening worship. Prayer meetings are held on Thursday at 7:30 o'clock.

Saugerties First Baptist Church, the Rev. John E. Greening, pastor. —10:30 o'clock, morning worship. Sunday school 12 m. 7:30 p. m., song service with gospel message. Thursday evening at 7:30 o'clock mid-week prayer and praise service. All are welcome to attend the services.

Riverside A. M. Church of Glasco, the Rev. C. J. Gadsden, pastor.—1:30 p. m., Sunday school. 3 p. m., preaching service with communion every first Sunday. 6:45 p. m., A. C. E. League meets. Class and prayer meeting every Tuesday evening at 8 o'clock. Choir rehearsal Friday evening at 8 o'clock.

Trinity Episcopal Church, Barclay Heights, the Rev. William T. Renison, rector. — Holy Communion at 8 a. m. Church school service at 9:45 o'clock. Morning service at 11 o'clock. (Holy Communion on the first Sundays of the month at 11 a. m.) Young people's meeting 7:30 p. m.

# Legion Opens Its National Sessions On Solemn Note

## Bygone Days' Fun, Frolic Are Lacking, Even Parade; About 15,000 at Kansas City

Kansas City, Sept. 19 (AP)—The American Legion looked a bit lost today—it opened its national convention without all the bygone days.

A solemn atmosphere hung over the convention hall, much to the surprise of some Legionnaires themselves.

They had read that no one was expected to show up except the 1,500 delegates but for fear they would miss something 14,000 additional came anyway. A lot of them didn't have a place to stay—hotels already were filled with soldiers taking technical training.

Some of the early arrivals looked for fun but gave up early, convinced Legion officials meant what they said about shearing frills and play for war-time problems.

Louis P. Johnson, President Roosevelt's recent envoy to India, and a former national commander, recalled the first Legion convention at Kansas City in 1921. There were 100,000 here then.

"There was the delegation from Wyoming," recalled Johnson, "that presented Marshal Foch with a live wildcat. There was that bunch from Texas that put a steer in bed at their hotel."

There were a few attempts at fun at the 1942 convention, which even eliminated the parade—always one of the colorful features.

This, they all emphasized from National Commander Lynn U. Stambaugh of Fargo, N. D., on down, is wartime and the Legionnaire is too concerned with the country's welfare to tear the town apart.

# Browder Declares Politics Hindering 2nd Front Opening

New York, Sept. 19 (AP)—Earl Browder, leader of the Communist party in the United States, charged yesterday that the opening of a second front in Europe was being delayed by "political forces and not by technical difficulties."

"The continued influence of the Munich ideology is largely to blame," he asserted in a general press interview. "I mean by this there are serious forces in the United States and Britain which have not accepted this war as a common war in which we are all participants."

Use of peat as fuel is increasing in Sweden.

# LOCAL BUS BULLETIN

**Kingston bus terminal located as follows:**

**Trailways Bus Depot, 495 Broadway, opposite Central P. O.**

**Uptown Bus Terminal, Crown St.; Central Bus Terminal, opposite West Shore Railroad Station; Downtown Bus Terminal at Johnston's Drug Store, 34 East Strand.**

### White Star Line

### Kingston to Rosendale

Leaves Kingston, Crown St. Terminal (Uptown) daily except Sundays: 12 noon, 3:40 p. m., 5:40 p. m. Daily: 2:20 p. m., 5 p. m.

Leaves Central Terminal daily except Sundays: 8 a. m.; 12:15 p. m., 3:30 p. m., 5:50 p. m. Daily: 2:30 p. m., 5:10 p. m. Sunday only: 11:10 a. m.

Leaves Tillson daily except Sundays: 7:10 a. m.; 3:25 p. m., 4:45 p. m. Daily: 10:30 a. m.; 1 p. m. Sunday only 4 p. m.

Leaves Rosendale daily except Sundays: 7:20 a. m.; 3:35 p. m., 5 p. m. Daily: 10:45 a. m.; 1:15 p. m. Sunday only: 4:15 p. m.

Busses make connections with trains. Busses do not run uptown on Sundays.

### Adirondack Transit Lines, Inc.

Busses leave Trailways Bus Depot for New York daily: 3:00 a. m., 7:15 a. m., 9:00 a. m., 11:35 a. m.; 2:30 p. m., 5:45 p. m., 7:30 p. m. Friday and Saturdays only: 1:00 p. m. Mondays only: 5:30 a. m. Fridays only: 4:00 p. m. Sundays only: 9:30 p. m.

Busses leave New York (Trailways Bus Depot, 241 W. 42nd St., between 7th and 8th Aves.) for Kingston daily: 8:00 a. m., 9:00 a. m., 11:30 a. m.; 2:00 p. m. Friday and Saturday: 4:30 p. m. Daily: 5:45 p. m., 7:30 p. m. Sunday only: 10:00 p. m. Daily: 12 midnight.

### Mountain View Coach Lines, Inc.

Leaves Kingston for Poughkeepsie, Newburgh and New York City daily: 8:40 a. m., 11:25 a. m.; 3:25 p. m., 5:25 p. m. Daily except Sundays and holidays: 1:25 p. m., (7:40 p. m. to Newburgh only). Sundays and holidays: 9:20 p. m. to Poughkeepsie only.

Leaves Kingston for Saugerties, Catskill and Albany daily: 10:10 a. m.; 12:22 p. m., 4:10 p. m., 6:30 p. m., (8:20 p. m. runs only to Coxsackie and on Sundays and holidays runs only to Saugerties). Daily except Sundays and holidays: 7:50 a. m.; 2:12 p. m., (5:15 p. m. to Saugerties only). Saturdays only: 9:45 p. m. runs only to Saugerties.

FOR INFORMATION CALL
Trailways Bus Depot......744 or 745
Crown Street Bus Terminal ......713

### ELLENVILLE TO KINGSTON

| Leaves: | Week Days A.M. | Week Days A.M. | Week Days P.M. | Sun. A.M. |
|---|---|---|---|---|
| Ellenville | 7:05 | 10:10 | 1:45 | 10:10 |
| Napanoch | 7:10 | 10:15 | 1:50 | 10:15 |
| Wawarsing | 7:15 | 10:20 | 1:55 | 10:20 |
| Kerhonkson | 7:20 | 10:25 | 2:00 | 10:25 |
| Pataukunk Rd. | 7:25 | 10:30 | 2:05 | 10:30 |
| Accord | 7:30 | 10:35 | 2:10 | 10:35 |
| Kyserike Rd. | 7:35 | 10:40 | 2:15 | 10:40 |
| Kripplebush Rd. | 7:45 | 10:45 | 2:20 | 10:45 |
| Stone Ridge | 7:50 | 10:50 | 2:25 | 10:50 |
| Marbletown | 7:55 | 10:55 | 2:30 | 10:55 |
| Old Hurley | 8:05 | 11:05 | 2:40 | 11:05 |
| Ar. Kingston (Uptown) | 8:15 | 11:15 | 2:50 | 11:15 |
| Ar. Kingston (Cen. Term.) | 8:20 | 11:20 | 2:55 | 11:20 |

Leaves Kripplebush for Kingston 7:45 a. m., except Sundays.
Leaves Kingston for Kripplebush 5:30 p. m., except Saturday, 3:30 3:30 p. m.

### KINGSTON TO ELLENVILLE

| Leaves: | Week Days A.M. | Week Days P.M. | Week Days P.M. | Week Days P.M. | Sun. P.M. |
|---|---|---|---|---|---|
| Kingston (Cen. Term.) | *8:30 | 12:15 | 3:15 | 5:15 | 3:15 |
| Kingston (Uptown) | 8:45 | 12:20 | 3:30 | 5:30 | 3:30 |
| Old Hurley | 8:55 | 12:30 | 3:40 | 5:40 | 3:40 |
| Marbletown | 9:05 | 12:40 | 3:50 | 5:50 | 3:50 |
| Stone Ridge | 9:10 | 12:45 | 3:55 | 5:55 | 3:55 |
| Kripplebush Rd. | 9:15 | 12:50 | 4:00 | 6:00 | 4:00 |
| Kyserike Rd. | 9:20 | 12:55 | 4:05 | 6:05 | 4:05 |
| Accord | 9:25 | 1:00 | 4:10 | 6:10 | 4:10 |
| Pataukunk Rd. | 9:30 | 1:05 | 4:15 | 6:15 | 4:15 |
| Kerhonkson | 9:35 | 1:10 | 4:20 | 6:20 | 4:20 |
| Wawarsing | 9:40 | 1:15 | 4:25 | 6:25 | 4:25 |
| Napanoch | 9:45 | 1:20 | 4:30 | 6:30 | 4:30 |
| Ar. Ellenville | 9:50 | 1:25 | 4:35 | 6:35 | 4:35 |

*Runs on school days only.

Connections at Kingston for Catskill, Albany, Poughkeepsie, Pine Hill, Margaretville, Woodstock, New Paltz, Rosendale. Trains north and south, Short Line, Greyhound, Hudson River Day Line.

Connections at Ellenville for Wurtsboro, Middletown, Monticello, Fallsburg, Loch Sheldrake, White Lake, Swan Lake, and Liberty.

### HIGH FALLS TO KINGSTON

| Leaves: | Week Days A.M. | Week Days A.M. | Week Days P.M. | Sat. P.M. | Sun. A.M. |
|---|---|---|---|---|---|
| High Falls | 7:45 | 10:45 | 1:40 | 6:45 | 10:45 |
| Stone Ridge | 7:50 | 10:50 | 1:45 | 6:50 | 10:50 |
| Marbletown | 7:55 | 10:55 | 1:50 | 6:55 | 10:55 |
| Old Hurley | 8:05 | 11:05 | 2:00 | 7:05 | 11:05 |
| Ar. Kingston (Uptown) | 8:15 | 11:15 | 2:10 | 7:15 | 11:15 |
| Ar. Kingston (Cen. Term.) | 8:20 | 11:20 | 2:15 | .... | 11:20 |

### KINGSTON to HIGH FALLS

| Leaves: | Week Days A.M. | Week Days P.M. | Week Days P.M. | Week Days P.M. | Sat. P.M. | Sun. P.M. |
|---|---|---|---|---|---|---|
| Kingston (Cen. Term.) | *9:45 | 12:15 | 3:15 | 5:15 | ..... | 3:15 |
| Kingston (Uptown) | 10:00 | 12:20 | 3:30 | 5:30 | 10:00 | 3:30 |
| Old Hurley | 10:10 | 12:30 | 3:40 | 5:40 | 10:10 | 3:40 |
| Marbletown | 10:20 | 12:40 | 3:50 | 5:50 | 10:20 | 3:50 |
| Stone Ridge | 10:25 | 12:45 | 3:55 | 5:55 | 10:25 | 3:55 |
| Ar. High Falls | 10:30 | 12:50 | 4:00 | 6:00 | 10:30 | 4:00 |

*Runs on school days only.

### NEW PALTZ TO KINGSTON (Arrow Bus Line)

| Leaves | Ex Sun A.M. | Ex Sun A.M. | Sun only A.M. | Ex Sun A.M. | Ex Sun A.M. | Sat & Sun P.M. | School Days only | Ex Sun P.M. | Sun only P.M. | Sat only P.M. |
|---|---|---|---|---|---|---|---|---|---|---|
| New Paltz | 6:05 | 7:00 | 8:05 | 8:55 | 12:10 | 1:10 | 3:25 | 4:25 | 5:10 | 6:10 |

| Leaves Kingston | Ex Sun A.M. | Daily A.M. | Ex Sun P.M. | Daily P.M. | Ex Sun P.M. | Daily P.M. | Sat Only P.M. |
|---|---|---|---|---|---|---|---|
| Crown St. Terminal | 7:00 | 10:00 | 12:05 | 3:00 | 5:00 | 6:00 | 10:00 |

Busses Do Not Leave Central Terminal on Sunday
Special Trips—Sat. Night Lv. New Paltz 6:10 P. M.
Lv. Kingston Crown Street Terminal (uptown) 10 P. M.—to New Paltz
Sunday schedule on Holidays

### NEW PALTZ-POUGHKEEPSIE LINE

| Leave | Ex Sun A.M. | Daily A.M. | Daily A.M. | Daily P.M. | Daily P.M. | Ex Sun P.M. | Ex Sun P.M. | Sun Only P.M. | Sat Only P.M. | Sun Only P.M. |
|---|---|---|---|---|---|---|---|---|---|---|
| New Paltz | 6:45 | *8:20 | 11:10 | 1:15 | *3:20 | 4:45 | 6:00 | *6:45 | 7:00 | 8:15 |

| Leave | Ex Sun P.M. | Daily A.M. | Daily P.M. | Daily P.M. | Daily P.M. | Ex Sun P.M. | Ex Sun P.M. | Sun Only P.M. | Sun Only P.M. | Sat Only P.M. |
|---|---|---|---|---|---|---|---|---|---|---|
| Po'keepsie | 7:15 | *9:15 | *12:10 | *2:30 | *4:15 | 5:20 | *6:30 | *7:45 | *8:45 | *9:30 |

*Trains
Sunday schedule on holidays.
For information call New Paltz 3221—Poughkeepsie 440—Kingston 713.

### PINE HILL-KINGSTON BUS CORP.

| Lv. Kingston | Daily Ex Sun A.M. | Daily P.M. | Daily P.M. | Daily P.M. |
|---|---|---|---|---|
| Central Terminal | *6:50 | *12:45 | 3:30 | 7:10 |
| Uptown Terminal | 7:00 | 12:55 | 3:35 | 7:15 |
| Shokan | 7:27 | 1:27 | 4:00 | 7:47 |
| Phoenicia | 7:50 | 1:50 | 4:25 | 8:10 |
| Shandaken | 8:05 | 2:05 | 4:40 | 8:25 |
| Big Indian | 8:10 | 2:10 | 4:45 | 8:30 |
| Pine Hill | 8:20 | 2:15 | 4:50 | 8:35 |

*Denotes connection with Stamford-Oneonta bus at Margaretville.

| Leave— | Daily Ex Sun A.M. | Direct to N.Y.C. Daily A.M. | Direct to N.Y.C. Daily P.M. |
|---|---|---|---|
| Margaretville | .... | 9:00 | 3:00 |
| Pine Hill | .... | 9:25 | 3:25 |
| Shandaken | .... | 9:35 | 3:35 |
| Phoenicia | 7:15 | 9:50 | 3:50 |
| Shokan | .... | 10:15 | 4:15 |

9:00 a. m., 3:00 p. m. busses from Margaretville run direct to New York City.

Busses leaving Margaretville also connect with trains at Kingston for New York City.

### WOODSTOCK-KINGSTON BUS CORP.

| Lv. Kingston | Daily Ex Sun A.M. | Sun Only A.M. | Daily P.M. | Daily P.M. | Daily Ex Sun P.M. | Daily P.M. |
|---|---|---|---|---|---|---|
| Central Terminal | 9:00 | 11:05 | 12:45 | 2:50 | 5:20 | 7:10 |
| Uptown Terminal | 9:15 | 11:10 | 12:55 | 3:00 | 5:25 | 7:15 |

Busses make connections with trains and busses to and from New York City at Kingston.

Busses will meet West Shore train arriving at Kingston 3:43 p. m. Saturdays only.

All trips will run to Willow with through passengers.

| Leave— | Daily Ex Sun A.M. | Daily A.M. | Daily P.M. | Daily P.M. |
|---|---|---|---|---|
| Willow | 7:25 | 10:00 | .... | 4:00 |
| Bearsville | 7:40 | 10:15 | 1:50 | 4:15 |
| Woodstock | 7:45 | 10:20 | 2:00 | 4:20 |
| West Hurley | 8:00 | 10:30 | 2:10 | 4:30 |

# Japs to Grow Crops for U. S.

## 20,000 Evacuees from West Coast to Be Relocated In Arkansas.

McGEHEE, ARK.—Another band of people is coming into Arkansas to carve homes out of near-primeval forests in the Mississippi river bottoms, but they are not coming willingly as did the pioneers of more than a century ago.

This present day band is not of English, Scotch and Irish blood as was that earlier one. Nor will it be menaced by hostile Indians and fierce beasts. But it will be faced with the same Herculean task of converting thousands of acres of heavily wooded lowland into fields of growing crops.

The 1942 infiltration is that of more than 20,000 Japanese evacuees from the West coast defense zone and relocated on two government camps—one near McGehee, in Desha county, and the other in Drew and Chicot counties, which lie on the Louisiana-Arkansas boundary line.

On these two projects, the Japanese—75 per cent of whom are American citizens—will grow food for America's victory effort until the war with their ancestral homeland is ended.

**Soil Is Productive.**

Both relocation sites are, for the most part, covered with hardwood forests and are lowlands that will need some drainage to make them farmable. Contrary to reports, the tracts are excellent bottom soil and are neither marshy nor unhealthy. They are not infested with malaria, mosquitoes and snakes. When drained—a not too difficult task—the result will be the rich, dark farmland that has made the productive ability of the Mississippi delta world-famed.

Farm Security administration officials describe the land as being of "bale-to-the-acre quality." It is as good as any in the delta and above the average of the majority of the state.

The camp near McGehee comprises a known 10,000 uncleared acres that were purchased by the federal government as an FSA project. The government has contingent to secure options on surrounding land and the exact size of the final project is not known. At present, it is drained fairly well by a 90-foot wide canal, but lateral canals will be necessary to assure complete drainage.

Water will be obtained from wells. Excellent drinking water is obtainable from pumps driven 30 feet.

The Drew-Chicot tract comprises about 12,000 acres, of which 1,500 now are in cultivation. Under tentative plans, approximately 10,000 acres will be drained. It is situated in the southern section of Drew county and the western section of Chicot county and lies in the Beouf-Mississippi river basin.

**Health Measures Taken.**

The Nipponese will be housed in barracks similar to those used by the CCC. Barracks will be approximately 25 by 100 feet and will be divided into four separate family units to accommodate four families—about 25 persons.

An estimated 20 mess halls—each capable of holding 500 persons—will be constructed on each project. Hospitals and schools will be erected. The hospital staffs will be composed of Japanese physicians under the direction of an American head surgeon.

"Every precaution to protect the health of the families will be taken," according to E. B. Whitaker, assistant regional director of the FSA, who will be in charge of the projects. "None will be moved into the camp until we are sure he has healthful conditions under which to live."

## 'Hey, You, Sit Down,' Gob Yells at Admiral

OKLAHOMA CITY. — Frank C. Hall, 40, pharmacist's mate, told Admiral Chester W. Nimitz, hero of the Battle of Midway, where to head in and got away with it.

Hall was a member of the rescue crew attending a West coast plane crash in which the admiral escaped injury. As the plane occupants were being moved to a field hospital, the admiral stood up.

"Hey, you, sit down and be quiet!" Mr. Hall shouted.

Then he became aware of the admiral's rank and apologized.

"Stick by your guns, sailor," replied Admiral Nimitz. "I shouldn't have stood up."

Hall, who has been recommended for a medal for his part in the rescue, described the incident in a letter to his mother, Mrs. M. J. Mathews.

## Placards Guard Sleeping Hours of War Workers

CLEVELAND. — "Quiet Please. War Worker Asleep."

Red, white and blue placards bearing these words are now hanging in the windows of thousands of men who work on the night shift.

They are given by the Cleveland noise abatement committee. The first one went to Mrs. George Miller, whose husband works 12 hours a night, seven nights a week at the Cleveland Pneumatic Tool company.

Spain wants to ship 80,000 hogshead of olives to the United States.

The Italian Government is urging the construction of more houses.

Venezuela will aid private firms in developing rubber plantations.

## With Marines

ROBERT J. COOKE

Robert J. Cooke, son of Mr. and Mrs. Harry Cooke of 174 Foxhall avenue, enlisted in the Marine Corps at Albany, September 9. He is a graduate of Kingston High School, class of 1941, and was former assistant scout master of Troop 12. Prior to his induction he was employed at Barclay Knitwear Co., Inc. He is now in training at Parris Island, S. C.

## Snyder Predicts Momentous Event In Next 20 Days

A momentous event which will be big news around the world will take place within the next 20 days Frederick Snyder, local lecturer, predicted in his talk Thursday evening at the Woodstock Playhouse for the benefit of the Woodstock Observation Post.

Mr. Snyder also told his listeners that the war will not end within four years. He urged the villagers in the audience to do their part in the home defense effort.

The program opened with the National Anthem sung by Allan Watrous, who was accompanied on the piano by Clara Chichester. Mr. Watrous was introduced by Supervisor Albert Cashdollar.

Eugene P. MacConnell, county civil district director of the Aircraft Warning Service, explained the work of the observation post system.

Chief Observer Miss Anita M. Smith and Associate Observer Allen Cochran were given a vote of thanks for their untiring efforts in behalf of the post.

Mr. Cashdollar paid glowing tribute to the "spotters" and called them the "eyes and ears" of the army in the first line of civilian defense. Ulster county's War Council, said Mr. Cashdollar, is with you in the full spirit of the word. He thanked Mr. Elwyn for his generosity in opening the doors of his theatre in behalf of the observation post.

## Paterson Man Released When Story Is Verified

Albert Longyear, 44, of Paterson, N. J., who was arrested early Friday morning on a charge of public intoxication after complaints had been received that he was displaying a shell used in an anti-aircraft gun, was discharged when arraigned before Judge Matthew V. Cahill in police court.

The judge was notified that the F.B.I. had investigated Longyear as to where he had obtained the shell, which was unloaded, and that his story was satisfactory. Longyear said he was a member of the Merchant Marine.

James Casey of Chichester who is a frequent visitor in police court on charges of public intoxication, informed Judge Cahill today that he had a job picking apples. Judge Cahill imposed a sentence of 60 days in jail on Casey's plea of guilty to public intoxication, but suspended the serving of the sentence to permit Casey to resume his apple picking.

Fred Cadden of Park avenue, charged with having no operator's license had his case adjourned until next week.

John Shea of Stonington, Conn., charged with public intoxication, was given a suspended sentence.

## Make Tropic Butter From Butteroil, Dry Skim Milk?

Lack of refrigeration on ships or in storage warehouses need not keep the dairy industry from supplying "butter" to the armed forces and civilian populations in tropical countries.

Pure butteroil and skim milk powder—two dehydrated dairy products that contain all the food nutrients found in butter—could be shipped to tropical countries, held for a year or more if desired, and then be made into good butter with the aid of a little cold water, according to the Bureau of Dairy Industry. Butter usually contains 80 per cent fat (butteroil), about 1 per cent skim milk constituents. The rest is water and salt.

Dr. George E. Holm, who is in charge of the U. S. department of agriculture dairy bureau's fat-spoilage research, recently perfected a method of preparing the pure butteroil and packaging it so that it will keep almost indefinitely under extreme conditions. Skim milk powder is already produced and packaged satisfactorily by the industry.

The bureau has successfully packaged butteroil in two-pound tin cans for demonstration purposes. Metal oil drums would be ideal containers for large-scale shipments, but because tin cans and metal drums are both made of critical materials, the bureau is now testing the possible use of wooden kegs.

Dr. Holm long ago established the fact that fats do not spoil unless a certain amount of oxygen is present to combine with the fat.

## Daily Menus

By MRS. ALEXANDER GEORGE

**Garden Relish Is Appetizing**

(When shy on sugar, marshmallows mixed with whipped cream, lightly vanilla flavored, make a good cake frosting. Frost just before serving the cake.)

**Sunday Dinner Menu**

Chilled Vegetable Juices
Fried Chicken
Corn Fritters
Creamed Celery
Garden Relish
Hot Rolls Butter
Peach Flummery
Cream

**Garden Relish**

8 cups sliced unpeeled green tomatoes
8 cups sliced peeled red tomatoes
1 cup chopped sweet red peppers
1 cup chopped green peppers
2 cups diced celery
1 cup chopped onions
2 cups diced cucumbers
2/3 cup salt
5 cups vinegar
1 cup sugar
1/3 cup brown sugar
1/3 cup corn syrup
1 tablespoon white mustard seed
½ teaspoon paprika

Sprinkle salt in layers on vegetables, blended. Let stand over night. Drain and add rest of ingredients. Boil gently about an hour.

**Peach Flummery**

3 tablespoons cornstarch
2 tablespoons flour
1/3 teaspoon salt
1/3 cup sugar
1 tablespoon lemon juice
¼ cup orange juice
2 cups fresh sliced peaches
1 egg or 2 yolks
1 teaspoon vanilla
¼ teaspoon almond extract

Mix cornstarch, flour, salt, sugar, juices and peaches. Cook 20 minutes in double boiler. Add egg and cook 2 minutes. Cool and add extracts. Chill, unmold and serve with cream.

* * *

If your family likes chops and steaks highly seasoned, try this: A minute before the meat is to be taken from the stove spread the top quickly with 1 teaspoon each prepared horseradish, mustard and Worcestershire sauce mixed with 2 tablespoons butter, ½ teaspoon salt and ¼ teaspoon paprika.

## Fire Board Plans Action to Fill Department Jobs

With four members of the paid fire department in army service and a fifth member classified as 1A, the Board of Fire Commissioners are expected to meet early next week to discuss plans for filling the ranks of the paid department with temporary appointments for the duration of the war.

Commissioner James R. Murphy, who is president of the fire board, is a member of the contingent who leave for Camp Upton on September 28, and he is expected to file his resignation as a member of the fire board shortly before he leaves for training camp.

Firemen Philip Ahl and Howard Myer are already in service, and Firemen Edward Van Etten and Edward Murphy leave with the September 28 contingent for Camp Upton.

The fifth paid fireman who has been given a class 1A classification is Julius Bucholtz of the Central Fire Station, who was appointed a paid fireman shortly more than a year ago.

## HEIRLOOM ARTICLES MADE OF EASY SQUARE

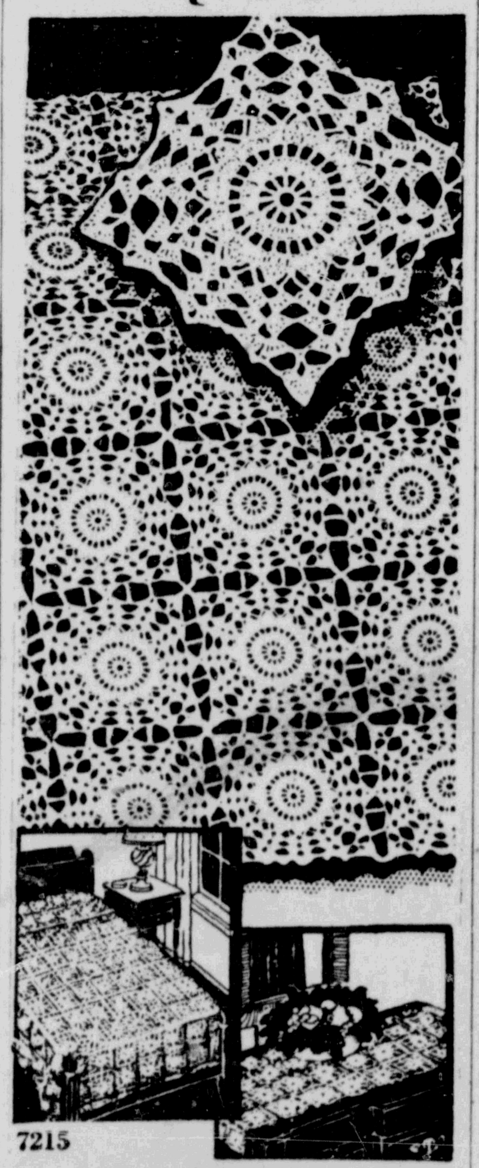

7215

COPR. 1942, HOUSEHOLD ARTS, INC.

by Alice Brooks

Whether it's small gifts you want to crochet or something as pretentious as a spread or cloth, choose this square. You'll memorize it in no time and you know how much that simplifies crocheting. Pattern 7215 contains instructions for square; illustrations of stitches; materials needed.

To obtain this pattern send **ELEVEN CENTS** to Kingston Daily Freeman, Household Arts Dept., 259 W. 14th street, New York, N. Y. Write plainly **NAME, ADDRESS and PATTERN NUMBER.**

## Grain Trade Is Put at Ease That Meat, Milk, Egg Output Might Suffer

(By FRANKLIN MULLIN)

Chicago, Sept. 19 (AP)—Upward revision of government estimates, indicating U. S. feed production this season will be at an all-time high, has relieved grain trade apprehension that continuation of war-time meat, milk and egg output of record proportions might not be possible.

The biggest corn yield per acre on record, with one of the nation's few three billion bushel crops in the making, as well as near peak harvest of oats and barley have given the livestock feed picture a more optimistic tinge recently.

Latest estimates showed total production of corn, oats, barley and grain sorghums—major livestock feeds—will be 4,933,446,000 bushels compared with 4,361,325,000 last year and the 1930-39 average of 3,623,816,000. In addition production of all hay, including tame, wild, clover, timothy and alfalfa, will total 168,035,000 tons compared with 149,559,000 tons last year and 128,227,000 for the 1930-39 average.

These increases in feed grain and hay production of about 13 per cent compared with last year, grain men said, conform with the anticipated increase in the nation's livestock population. Before recent upward revision of grain and hay estimates, government statisticians estimated the combined 1942-43 supply of four major feeds would be slightly less than last year.

In addition to the big domestic crops of 1942, livestock feeders can draw on substantial carryover stocks although the corn supply left over will not be as large as a year ago. However, total corn supply, including new crop and carryover, is estimated to be around 3,500,000,000 bushels, compared with 3,300,000,000 last season. Furthermore, the U. S. can use some of its record wheat supply for livestock feed and, under international agreement, can import feeds from Canada, where oats and barley crops are more than double production last year.

## Reds Defeat Nazis In 5-Hour Battle

(Continued from Page One)

subsequently counterattacked to regain the lost ground.

Izvestia said the Germans were fortifying houses as swiftly as they moved up, digging ditches and erecting street barricades.

In the central Caucasus, the situation once more reached a critical stage as the Germans stepped up the fury of their drive through the Terek river valley toward the Grozny oil fields and the Caspian Sea.

Soviet headquarters said the Germans, supported by 100 tanks, launched a series of attacks east of Mozdok, and although 900 Nazis were reported killed, there was no claim that the thrust had been stopped.

The German high command said Nazi troops broke through strongly fortified and mined positions in the Mozdok sector and drove the Russians from several dominating heights.

Other developments:

Air war—Soviet warplanes of the Baltic fleet raided an unidentified port in or near German-occupied Denmark, the Russians announced, and left five big fires raging.

Ditspatches from Stockholm said planes flew over the west coast of Sweden during the night shortly after heavy explosions had been heard in the direction of Denmark.

R.A.F. bombers and fighters scattered mines in enemy waters, attacked shipping off the Dutch coast and attacked railways in Nazi-occupied France, the British air ministry announced.

No German night raiders disturbed Britain.

Battle of Egypt—Axis reports indicated that a break might be imminent in the two-week-old lull on the El Alamein front, 80 miles west of Alexandria.

Italian headquarters, reporting a burst of British activity, said the Axis inflicted heavy losses on tank-led British troop columns making "exploratory thrusts" in the southern sector of the 35-mile front.

The Germans, likewise hinting that something big might be developing, said German and Italian fliers carried out "continuous" bombing and machine-gunning attacks on British tank reserves and motorized columns yesterday.

But British G. H. Q. said land operations were confined to artillery duels.

Pears were sold recently in Sydney, Australia, for 12 cents each.

War has greatly reduced Mozambique's lucrative tourist trade.

Bicycle thefts are rapidly increasing in Northern Ireland.

## Alderman Monroe Accepts Position As Staff Lawyer

(Continued from Page One)

with appointment of a Democratic alderman in the eighth ward the complexion politically will stand 7 Democrats and 6 Republicans.

Mayor Edelmuth is also expected to shortly file the appointment of a Democrat in the Third ward to fill the vacancy caused by the induction of Alderman Andrew T. Gilday into the U. S. Army.

Alderman Gilday will leave with the contingent on September 28, for Camp Upton. He is the second member of the council to enter the armed forces. The other is Alderman Martin F. Lenihan of the Fifth ward, who became a private in the U. S. Army last June.

Louis Lange of the Fifth ward is now serving as alderman of the Fifth ward having been appointed by Mayor Edelmuth in August.

## Spinster Leaves $500,000 To 18-Year Companion

Mineola, N.Y., Sept. 19 (AP)—Miss Ida Evelina Bliss, 81, in whose 18-room house on exclusive Kings Point no male visitor was known to have entered for years, passed up independently wealthy relatives to spread her $2,000,000 estate among those who worked for her and charity, her will filed for probate showed yesterday.

One-quarter of the estate—$500,000—was left to Susan Cooney, the aged spinster's companion and adviser for 18 years. Miss Cooney also received the seven-acre estate on Long Island's north shore, its furnishings and two expensive automobiles.

The assistant manager of the estate, Millie Farrelly of New York, was willed $50,000 as was Miss Bliss' physician, Dr. Lewis Fox Frissell of New York. Friends split $100,000. Almost half the estate was given to humane societies to be used in an effort to make the trapping of animals painless.

Within the memory of those who worked for Miss Bliss no man had entered her home with the exception of Dr. Frissell. A staff of women servants attended her. A gardener, a greenhouse attendant and a chauffeur lived across the street and obtained their orders indirectly. (Each of them received $10,000.

Miss Bliss left $5,000 each to second cousins, Frederick and Grace Bliss of Hartford, Conn., each described in the will as wealthy. Miss Bliss said in her will that she had considered the matter of bequests to them "thoroughly." Miss Bliss died last July 31.

Wood is to be distilled in France to produce synthetic gasoline.

## Grew's Statement Drives Home Truth About Kind of Foe U. S. Has in Japan

(Continued from Page One)

Guadalcanal, not one of the many hundreds of Japs who were holding that island surrendered. Each went down in death, either fighting or like the three who battled until they had only three pistol bullets left, whereupon one of them shot his two comrades and then turned the gun upon himself.

Yes, the worshippers of the rising sun will take a lot of beating. What then is the basic strategy which will give best results? Let's get at it this way:

The heart of Nippon's strength, in all categories, lies in the Homeland—Japan proper. There are her arsenals, her manpower, her financial resources—in short, those sinews which make her the power she is. Now all this is contained within an area of 148,756 square miles—about the size of Montana. And the borders aren't protected by other territories, but only by the sea.

So the strength of this primitive Samson is localized. We don't have to overrun a territory the size of say Australia—a mighty task for any nation—to do our stint. We don't have to reconquer all the Japanese conquests as a preliminary. Our primary task is to cut Samson's locks, whereupon his big body will lose its power.

Therefore I believe that when the major Allied offensive against the Japanese gets under way, it will strike primarily at the heart of the empire—Japan proper—rather than start at the circumference with the idea of reclaiming the hodge-podge of Nipponese conquests piecemeal in order to reach the homeland.

The main allied objective is or so I assume, to fight in Japan proper. We shall approach this operation by first bombing hell out of that neatly arranged concentration of resources. We shall pulverize the island's industries and transportation system and what not, until finally we are ready to put an army ashore for the kill.

Once Japan proper is conquered, the rest of the ill-gotten empire will succumb. That doesn't mean there won't be much fighting outside Japan. There will be, and it's going on right now. But our main task will be done when we have just about wiped the mikado's kingdom off the map.


**Listen In Tonight**
**WKNY**
**8:45 and 11:30**
**JOHNNY MICHAELS and his ORCHESTRA**
"The Hit Band of the USO"
Direct from
**THE BARN**
"Your Friendly Night Club"


## SOLD?

John Boumhour, 60, was sentenced to imprisonment at Bancroft, Ont., on his conviction of "selling" his daughter, Lily Mary, 13, (above) for $75 and an old overcoat. William Kellar, who had made the deal with the father, pleaded guilty to a statutory offense and was also sentenced to prison.

## GRANGE NEWS

**Ulster Grange**

The regular meeting of Ulster Grange, No. 969 was held Wednesday evening, September 15, at 8 p. m. In spite of a thunderstorm quite a number attended—one especially welcome member was Private Ralph Greiner, home on leave.

After the business meeting Deputy State Master H. V. Story conducted an interesting literary program. Miss Beatrice Gullian and Mrs. John Zur Nieden played the famous selection Brahm's "Hungarian Dance." A number of members told jokes on themselves which were greatly appreciated by the others.

Mrs. William H. Hendrikx gave a talk upon the language of flowers. An interesting feature was the naming of the flower which goes with the horoscope.

Miss Alma Vigilielmo gave a monologue entitled "Minnie's Beau Comes to Call," a characterization of a shop girl trying to reorganize her home and family for the edification of her boy friend.

Mrs. A. H. Schoonmaker, postmaster at Ulster Park, gave a talk on "V Mail," the new system of mail used for correspondence with the members of the armed forces. Microfilm photography is used in order to conserve space in ships, planes, etc. This interesting subject was thoroughly and clearly described.

A surprise birthday greeting was tendered Worthy Master A. Loren LeFevre, and Assistant Steward Charles Warren as the program concluded.

## Farmers in Ulster Continue Speedy Returns on Loans

Small farmers in Ulster and Sullivan counties are continuing to break all records in repaying loans from the Farm Security Administration, FSA County Supervisor Donald Hammond announced today.

He said that FSA borrowers, who were without reasonable credit elsewhere, had repaid $3,786 in the last two weeks, or 75 per cent more than was repaid during the same period last year.

"This is an encouraging sign," commented Hammond. "It indicates that the small farmer is doing his best to get out of debt, and by so doing he is helping stave off inflation. He is also providing that Farm Security was thoroughly justified in advancing him fair credit, even though no regular bank or credit institution would.

"This county's record is gratifying to FSA. We have helped 127 small farmers here increase production of foods needed by the nation, and we are helping small farmers help themselves."

The county supervisor said that throughout the east FSA borrowers are breaking repayment records. FSA collected $214,788 in 11 northeastern states during the first two weeks of September this year, as compared with $147,878 during the same 15-day period last year. In the last week alone, FSA borrowers repaid $139,522.


**APPLES**

| | |
|---|---|
| McIntosh | $1.50 per bu. |
| Splendid Drops | 65c per bu. |
| Fall Pippin | $1.25 per bu. |
| R. I. Greening | $1.25 per bu. |
| Drops | 60c per bu. |
| Muskmelon | 15c & 20c ea. |

BRING OWN CONTAINERS
**VOGT'S Orchard Hills**
On Road out of Hurley to Lucas Ave. Four Corners.

*Solving Your*
**Home Repairing Money Problem**

It is our business to solve your problem of money for home repair . . . and that's easy.

**A MORTGAGE LOAN**
***Is the Answer***
*Come in and ask us about it . . . Now!*

**THE ULSTER COUNTY SAVINGS INSTITUTION**
**278 WALL STREET, KINGSTON**

**NEWS from HOME**
**For The**
**BOYS in the SERVICE**

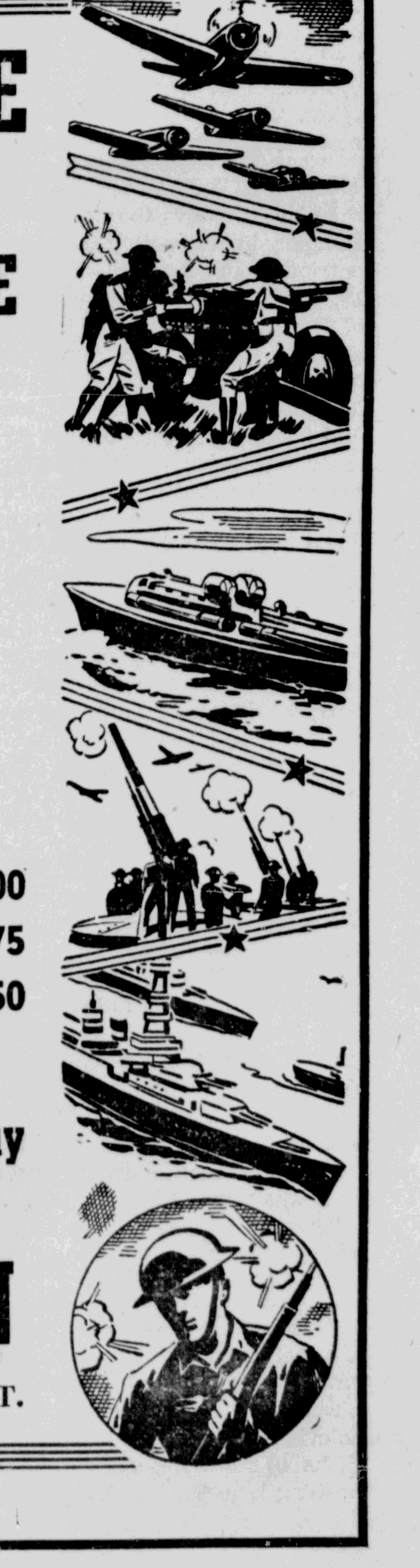

*No matter where they are or what they are doing, they still want to know what's happening at home . . . and because The Freeman appreciates what the boys are doing for us*

**WE HAVE CUT THE COST OF SUBSCRIPTIONS TO THE FREEMAN BY 50 PER CENT**

| | |
|---|---|
| 1 YEAR | $5.00 |
| 6 MONTHS | $2.75 |
| 3 MONTHS | $1.50 |

*(Payable in Advance)*

**Send Him The Freeman Today**

**THE FREEMAN**
3 BROADWAY 239 FAIR ST.

# Sunday Church Services

Notices for this column will not be printed unless received by 2:30 o'clock Friday afternoon at the downtown editorial office.

The Methodist Church, Esopus, the Rev. Frank Coutant, pastor.—Sunday School at 9:30 a. m. Morning worship at 10 o'clock.

The Sacred Heart Church, (Catholic), Esopus, the Rev. George Bienlein, C. Ss. R. Masses at 7:30 and 10 a. m.

Phoenicia Methodist Church, the Rev. F. W. Stine, pastor.—There will be no services in this church Sunday, September 20. Services will be resumed September 27.

Wurts Street Baptist Church, the Rev. J. A. Wright, minister—Bible school at 10 o'clock; morning worship at 11 o'clock. The Rev. John A. Wright, minister.

Eddyville Methodist Church.—Sunday School in charge of Miss Doris Edge at 2 p. m. Worship service at 2:30 o'clock, conducted by the Rev. John B. Steketee in the absence of Pastor Cook.

Emanuel Baptist Church, 151 East Union street—Sunday School at 9:30 o'clock. Preaching by the pastor at 11 o'clock. Young People's Union at 7 o'clock. Preaching by the pastor at 8 p. m.

The Holy Trinity Church, (Episcopal), Highland, the Rev. R. O'Brien, rector.—Morning prayer and sermon on the first and third Sundays of the month at 9:30 a. m. and Holy Communion and sermon on the second and fourth Sundays.

Rifton Methodist Church, the Rev. Roland Cook, pastor.—The Rev. John B. Steketee will preach in the absence of Pastor Cook. Worship service at 9 a. m. Sunday School begins Sunday, September 27, at 10 o'clock.

Connelly Methodist Church, Connelly, the Rev. Roland Cook, pastor.—Church School, 10 a. m. Worship service, 11 o'clock. The Rev. John B. Steketee will preach in the absence of Pastor Cook. Choir rehearsal Thursday night.

Rondout Presbyterian Church, the Rev. D. Linton Doherty, pastor.—Sunday school and Adult Bible Class at 9:45 a. m.; morning worship at 10:45 o'clock. Dr. Arthur S. Cole will preach. Mid-week service in the chapel Thursday evening at 7:45 o'clock.

St. Paul's Evangelical Lutheran Church, 355 Hasbrouck avenue, the Rev. O. L. Schreiber, Ph. D., pastor.—Services for the "Sixteenth Sunday after Trinity," as follows: Bible School at 9:45 a. m. Morning worship at 10:45. Topic of sermon, "The Indwelling Christ."

The Church of the Ascension, (Episcopal), West Park, the Rev. R. O'Brien, rector.—Holy Communion at 7:30 a. m. on Sundays. Holy Communion and sermon on the first and third Sundays of the month at 11 a. m., and morning prayer and sermon on the second, fourth and fifth. Sunday school 11 o'clock.

The Ponckhockie Congregational Church.—Sunday school, 10 a. m. Church service, 11 o'clock. The Rev. Paul Newkirk of Saugerties will preach. Christian Endeavor, 7 p. m. An interesting program has been arranged and all young people are invited to attend. Hazel and Fred Blanschan will conduct the meeting.

The Free Methodist Church, 155 Tremper avenue, the Rev. Dana F. Dimmick, pastor — Sunday school at 10 a. m. Morning worship at 11 o'clock. Y. P. M. S. at 7:30 p. m. Evangelistic service at 8 o'clock. Prayer meeting Thursday night at 8 o'clock. The Women's Missionary Society will meet at the home of Mrs. Josephine Barringer Wednesday night to elect officers.

Franklin Street African Methodist Episcopal Zion Church, the Rev. C. F. A. Kirton, pastor—Morning worship 11 a. m., sermon by the pastor. Church school 12:30 p. m. Christian Endeavor 6:30 o'clock. Evening worship 7:45 o'clock. Tuesday, 8:30 o'clock, class meeting. Wednesday 8 p. m., senior choir rehearsal. Friday 8 p. m. prayer meeting. Friday 7 p. m. junior choir rehearsal. Sunday, September 27, Women's Day.

First Church of Christ Scientist, 161 Fair street.—Morning services at 11 o'clock. Subject: "Matter." Sunday school at 9:30 o'clock. Wednesday evening testimonial meetings at 8 o'clock. The reading room at 161 Fair street is open from 1:30 p. m. to 4 p. m., Monday, Tuesday, Thursday and Friday, excepting holidays. All are invited to attend the services and to use the reading room where all authorized Christian Science literature may be read, borrowed or purchased.

Progressive Baptist Church, the Rev. L. A. Weaver, pastor—Bible school 9:30 a. m. Lesson subject: "Isaiah: An example of self-sacrifice." Sermon by the pastor 11 o'clock. B. T. U. 7 to 8 p. m. Devotions by deacons, sermon by pastor. Monday night, Mission Circle meets at the Church. Tuesday 7 to 8 p. m., junior church meets. Wednesday night mid-week praise and prayer service. Thursday weekly dinner and choir rehearsal at night. All presidents of Circles are requested to make their report, so the work of building our new church home may go forward.

Church of the Nazarene, Elmendorf street and Wallwyck avenue.—The Sunday school meets at 9:45 a. m. Morning worship at 10:45 o'clock. The Rev. Lee will speak on the subject of "The Christian Afghan." At 2 o'clock the church will have its regular broadcast over WKNY. The program is known as "Inspiration Time." Young People's meeting 6:45 p. m. Evening service at 7:45 o'clock. Francis Fatum will sing. The pastor will speak on the subject "The Christian's Need." Mid-week prayer meeting Wednesday at 7:45 o'clock and the cottage Bible study Friday evening.


OLD-FASHIONED REVIVAL
Charles E. Fuller, Director

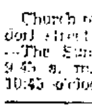

Old Hymns and Gospel Preaching
WKNY—4:00 P. M.
Sundays 1490 Kilocycles
Continuous International Gospel Broadcast


Fair Street Reformed Church, the Rev. Frank B. Seeley, minister, the Rev. John P. Muilenburg, assistant minister — The Bible school meets at 10 o'clock. Divine worship at 11 o'clock. Dr. Seeley will preach. Subject: "Perfected Strength." Youth Fellowship Junior Group meets at 6 o'clock and Senior Group at 7 o'clock. The Women's Missionary Society will meet at the church Friday afternoon at 2:30 o'clock. The president, Mrs. Johnston, will be the leader. Mid-week prayer service Thursday evening at 7:30 o'clock with Mr. Muilenburg leading. Girls' choir meets for rehearsal at the close of the prayer service.

Hudson River View Baptist Church, Goldrick's Landing, the Rev. W. R. Washington, pastor—Sunday School at 10 a. m. Preaching by the pastor at 11 o'clock. Platform hour and baby contest at 3 p. m. Pastor and Congregation will worship with the St. Mark's A. M. E. Zion Church, Foxhall avenue at 8 p. m. This evening, September 19, there will be a social at the home of Mrs. Eaver Brown, 218 Catherine street, under the auspices of the choir. Tuesday at 7:30 p. m. Willing Workers' Club meeting. Wednesday at 7:30 o'clock, prayer meeting. Thursday at 7:30 o'clock, choir rehearsal.

First Reformed Church, the Rev. Arthur E. Oudemool, minister; the Rev. Herbert C. Greenland, associate minister.—Sunday school at 9:45 o'clock in the chapel. Classes for all ages. Morning worship service beginning at 10:50 with sermon by the Rev. Mr. Oudemool: "Try God — See What He Can Do For You." Creche in the church house for the care of little children of parents who wish to attend church. Junior C. E. at 5 o'clock in the church house. Senior C. E. at 6:45 o'clock in the church house. Mid-week service, Thursday evening at 7:30 o'clock lead by the Rev. Mr. Greenland. Visitors welcome at all the services.

The Reformed Church of the Comforter, Wynkoop Place, the Rev. Russell Damstra, minister—Sunday School at 9:45 o'clock. Morning worship at 11 o'clock. The pastor will preach the second in a series of sermons on the great words of the Christian faith. The theme will be "Justification." Junior Young People's meeting at 6:30 o'clock. Senior C. E. at 7:15 o'clock. The Girl's League will meet for a covered dish supper Monday evening at 6 o'clock at the parsonage. Mid-week prayer and Bible study service Thursday evening at 7:30 o'clock followed by choir practice. There will be a tea and food sale at the home of Mrs. Dietz Wednesday afternoon at 2:30 o'clock.

Church of the Holy Cross, (Episcopal), the Rev. Stanley Dean, rector. Pine Grove avenue—Sunday Masses: Low Mass (first Sunday of the month), 7:30 a. m.; children's Mass with hymns and communion, 9 o'clock; sung Mass with sermon, 10:30 o'clock. Weekday Masses: Daily except Friday and Wednesday, 7:30 a. m.; Wednesday, Mass for men in the service, 6:30 a. m.; Friday, Mass at 9 a. m. Confessions: Saturday, 4 to 5 p. m. and 7 to 8 p. m. At any time by appointment. Sacred Ministers of the High Mass in the Octave of the Patronal Festival of the Holy Cross: Fr. Dean, celebrant; Fr. Mayo, deacon; Mr. Hines, sub-deacon. Preacher at the High Mass, Fr. Walenta.

The Clinton Avenue Methodist Church, 122 Clinton avenue, the Rev. William R. Peckham, minister.—Church School 10 a. m., with classes for every age. Divine worship 11 o'clock. Sermon: "Triumph Through Subjection." Young People's Devotional Service, 6:30 p. m., in Epworth Parlors, in charge of Lillian Hopper. Anna Jones will speak on the Oakwood School. Evening worship, 7:30 o'clock, sermon by the minister. Music and congregational hymn singing. Thursday, 2 p. m. Woman's Society will celebrate its second year birthday in Epworth Parlors. 7:30 o'clock, mid-week service. Saturday, food sale at Craft's market by Mrs. D. N. Secor's group of the W. S. C. S.

Salvation Army, W. J. Hoffman, adjutant, Major William E. Dewsbury the divisional secretary for the Hudson River Division will conduct Rally Day and Home Coming Sunday school session at 2 o'clock Sunday afternoon. Also in connection with this, a special young people's and local corps cadet meeting will be held in the Home League room at 4 o'clock Sunday. Major Dewsbury is known in the Salvation Army as an author and evangelist. Holiness meeting, 11 a. m.; Sunday school, 2 p. m.; local officer meeting, 4 o'clock, young peoples' meeting, 6 o'clock, Sunday evening service, 8 o'clock. Rondout and the Kingston Corps will unit at 90 North Front street to hear Major Dewsbury.

Trinity Evangelical Lutheran Church, Spring and Hone streets, the Rev. Frank Lawrence Gollnick, pastor—Sunday, September 20, church service, 9 a. m. Sunday School with the junior sermon "Lead Ye My Guide," at 10 o'clock. Main service at 11 o'clock. Theme: "Spiritual Frontiers." On Monday, September 21 at 8 p. m. there will be the regular monthly meeting of the Sunday School teachers and officers. On Tuesday, September 22, at 7 p. m. there will be a special meeting of the church council. On Thursday, September 24, at 7 p. m. the junior choir will rehearse and at 8 p. m. the senior choir will meet. Beginning next Sunday, September 27, the church services will be held in the church assembly hall. Sunday School will meet at 9:30 a. m. and the main church service will be held at 11 o'clock.

St. John's Episcopal Church, Albany and Tremper avenues, the Rev. Maurice W. Venno, rector—Holy Communion 8 a. m. Church School and worship at 9:30 a. m. Regular classes begin. Morning prayer and sermon: "Road Map for Today", 10:45 o'clock. Sunday at 6 p. m. first fall meeting of the Acolyte Guild. Hot dog roast back of the rectory. Monday, 2:30 p. m., first fall meeting of Parish Aid Society. Tuesday, 4 o'clock, Senior Service Scouts. Wednesday, 4 o'clock choir rehearsal. 7:30 p. m. Boy Scouts. Thursday at 4 o'clock, Girl Scouts; at 8 p. m., Men's Club monthly card party. Friday at 7:30 p. m. choir. Tuesday, September 22 to Saturday, September 26 — Woman's Auxiliary rummage sale at 59 North Front street. Telephone Mrs. E. N. Babcock, 487, if you can help in any way.

The Methodist Church, New Paltz, New York, the Rev. David Wesley Soper, minister.—Sunday, 11 a. m., the pastor's theme is "The Church Is Not the World." An anthem by the choir. Church School, 9:45 a. m., classes for all ages. At 6:30 p. m., coffee will be served in the church parlor for young folks, 30 years of age and under, followed at 6:50 o'clock by Mr. Soper's two courses, one covering great Biblical characters, the other covering the great books of all cultures; followed at 7:50 o'clock by worship program, dismissal at 8 p. m. Friday, September 25, 10 a. m., W. S. C. S. food sale continuing until all items are gone, at Charles Turner's market on Main street. Men of the Town Friday, October 2, 7 p. m., at church hall; pie and coffee, followed by magician, quartet, choir, color pictures. Dismissal 9 p. m.

Trinity Methodist Church, Wurts and Hunter streets, the Rev. Roscoe S. Strivings, minister.—Church School at 10 o'clock. Morning worship at 11 o'clock, sermon "A Bargain With Life." Methodist Youth Fellowship at 6:30 p. m., continuing the topic, "What Amusements are Christian?" Evening worship at 7:30 o'clock with a sacred art sermon based on the painting by L'Hermitte, "Among the Lowly," which will be shown on the screen as the sermon is delivered. Doers Class meets at 8 p. m., Monday, at the home of Miss Minnie Osterhoudt, 118 Hone street. The Camera Club meets at the parsonage at 7:30 o'clock Monday evening. Junior League meets Wednesday at 4 o'clock. The mid-week Bible Study Class meets Thursday at 7:30 p. m. W. S. C. S. food sale and tea at 2:30 o'clock Friday at the home of Mrs. A. W. Tongue, 17 Presidents Place.

Immanuel Evangelical Lutheran Church, Livingston street, the Rev. E. L. Witte, pastor — Sunday School and Bible Class at 9 a. m. Regular English service at 10 o'clock; the sermon theme, "The Love of Our Father in Heaven." German service at 11:15 a. m.; the sermon theme, "Jesus Comes to Ancient Nain." The social meeting of the Immanuel Senior Walther League will be held Tuesday evening at 8 o'clock. Registration of communicants for the German Communion service Sunday, September 27, will be held Tuesday afternoon and evening from 3:30 to 8 o'clock. The Immanuel Guild meets Thursday afternoon at 2 o'clock. Confirmation instruction for the regular Saturday class will begin Saturday, September 26, at 9:30 o'clock. The Men's Club will hold a special meeting for all the men of the church, Wednesday evening, September 30 at 8 o'clock.

The First Presbyterian Church, Elmendorf street and Tremper avenue, the Rev. William J. McVey, minister—The Church school for all over primary age meets at 9:45 a. m., while the school for kindergarten and primary groups convenes from 11 to 12 o'clock, during which time smaller children may be cared for to permit parents to attend the regular church service at 11 o'clock, when the pastor will preach. Young People's Society for those of high school age has its first meeting of the fall at 7:30 p. m. in the ladies parlor. Choir rehearsal Thursday at 7 p. m. in the church, and at the same time the Scout Troop meets in regular session downstairs. A food sale is to be conducted by the Fellowship Guild on Friday afternoon from 1 p. m. on in the Bull Market on Smith avenue, under the direction of Mrs. Walter Dunham. This church will observe Sunday, October 4, as World-Wide Communion Sunday, celebrating the Lord's Supper at 11 o'clock.

First Baptist Church, Albany avenue and Broadway, the Rev. H. Victor Kane, minister — Church School at 10 a. m. Morning worship at 11 o'clock. Sermon: "A Father And His Sons," ninth in a series of monthly sermons on "Twelve Great Passages of Scripture." Christian Endeavor at 6:30 p. m. Final plans for the annual Young People's Retreat will be announced. This event takes place Saturday and Sunday, September 26-27, at the Y. W. C. A. Camp. Tuesday: Boy Scouts, Troop 6, meet at 7:30 o'clock in the troop rooms. Thursday: Mid-week devotional service in the prayer room at 7:30 o'clock. Messages on "The People in Paul's Epistles," will be continued by the pastor. Friday: The fall meeting of the Advisory Board will be held at the church Friday at 7:30 o'clock. Saturday and Sunday: Annual Young People's Retreat at Y. W. C. A. camp, Triangle Acres. A closing campfire service will be held Sunday evening at 7 o'clock and all friends and relatives of the young people are invited. The speaker for this service will be the Rev. Frank L. Gollnick.

St. James Methodist Church, corner Fair and Pearl streets, the Rev. Joseph W. Chasey, minister—Church school 9:45 a. m. Morning worship 11 o'clock. Sermon subject: "Eyes Out of Focus." Epworth League 6:15, Harriet Freese will lead the discussion on "Helps on Questions of Right and Wrong." Election of officers. Evening worship 7:30 o'clock. Sermon subject: "The Man Who Fought Against the Stars." Monday, 3:45 p. m., Junior League. Tuesday, 2:30 o'clock, Group 3 of the Ladies' Aid will meet at the home of Mrs. C. Wonderly, 49 Emerson street. Those with cars are urged to bring others with them. Tuesday, 7:15 p. m., Boy Scouts. Wednesday, 2:30 o'clock, Group 2 of the Ladies' Aid will meet in the church parlors. Business and social meeting. Wednesday, 7:30 p. m., Men's Club. Plans for fall will be made. Members are urged to be present. Thursday, 7:30 p. m., mid-week service. Friday, 2:30 p. m., Women's Missionary Circle. Devotions, Mrs. R. Van Keuren. Program, "The Youth of Our Church." Miss Lenora Drais. Hostesses, Mrs. William Hogan, Miss Marilla Bloom.

## Week-Day Church School Will Begin At End of Month

The week-day religious education program under the Kingston Council of Christian Education will begin on September 30. In the elementary schools pupils of the fifth, sixth and seventh grades, who have written permission from their parents, will be excused at 2:30 o'clock each Wednesday. Classes this year will be held in the following churches: Trinity Methodist, Ponckhockie Congregational, the Church of the Comforter, First Presbyterian, Clinton Avenue Methodist and the Fair Street Reformed Church.

The Rev. Roscoe Strivings will be the supervisor of the elementary work this year. Others on the teaching staff include: Miss Hester Marsh, Miss Bessie Marsh, Mrs. Burton Schwab, Miss Clara Saulpaugh, Mrs. Allan Coutant, Mrs. Harry Klothe, Mrs. Harold Herdman, Mrs. Robert Thompson, Mrs. Frank Elmendorf, Mrs. Charles McGinnes and the Rev. Russell Damstra and the Rev. A. E. Oudemool. The first teacher's meeting will be held Wednesday afternoon at 2:30 o'clock at the First Baptist Church.

Classes in religious instruction in the Myron J. Michael School and the high school also will begin September 30. The Rev. Victor Kane and the Rev. Herbert Greenland, and others if needed, will teach.

Permission blanks necessary for pupils to be excused were issued through the schools last week.

### To Canvass Ward

Monday night at 7 p. m. Boy Scouts of Troop 10 will canvass the 4th Ward for all old metals. All residents of the 4th Ward are urged to cooperate with the Scouts by getting old metal ready to be collected.

Nearly all coal now arriving in Eire is used for industrial purposes.

## DETERMINED WAR WORKER

Sitting in a wheel chair, Mrs. Carrie Madden, (above), 48-year-old mother, inspects rivets every day in her Buffalo home for the Curtis-Wright Corporation airplane division as her contribution to America's war effort. She has had crippling arthritis for 11 years.

### Religious Radio Programs

Under the auspices of the Kingston Ministerial Association and with the cooperation of the local broadcasting company, the following religious programs will be heard over Station WKNY this coming week: From the Fair Street Reformed Church on Sunday at 11 o'clock, the regular morning worship service, with sermon by the Rev. Frank B. Seeley, pastor. Each day, Monday through Friday, at 8:30 a. m., the morning devotions will have the following ministers officiating: Monday, the Rev. Paul Ammerman of the Hurley Reformed Church; Tuesday, the Rev. Earl Lee of the Church of the Nazarene; Wednesday, the Rev. Roscoe S. Strivings of Trinity Methodist Church; Thursday, the Rev. Osterhoudt Phillips, connected with the Burgevin Florist Co.; Friday, the Rev. D. L. Schreiber, D.D., of St. Paul's Lutheran Church. On Saturday at the same hour the International Sunday School lesson will be presented by the Rev. Arthur S. Cole, former pastor of First Baptist Church. The public is invited to listen to these programs designed to inspire hope, faith, and courage.

War has intensified riots at football games in Northern Ireland.

## Good Taste Today

By Emily Post

(Author of "Etiquette," "The Personality of a House," "The Blue Book of Social Usage," etc.)

### THE WORD IS MADAMS

The secretary of a woman's club to whom I wrote the other day, asks me very courteously whether my salutation "Madams" was the mistake of my secretary who should have written "Mesdames." Several members of the board thought it was not a secretarial mistake and were interested to know whether I originated it. The secretary says further, "All the authorities I have read, say that the plural of Madam is Mesdames, pronounced "ma dam." Can sixty million people of France be wrong?"

Answering this last first, I would say that sixty million people of France are right. In other words, mesdames (not pronounced ma dam but may dam) is quite right if you are writing or speaking French, but in English "Mesdames" at the head of a letter is just as ridiculous as addressing a letter "Messieurs" or "Mesdemoiselles." As a matter of fact my authority was the eminent lexicographer, the late Dr. Frank H. Vizetelly, Managing Editor of "The Standard Dictionary," author of "Essentials of English Speech, etc." Another equally eminent person, who approves of the use of "Madams" is the notable philologist, Dr. John Dyneley Prince. Even the dictionaries, Standard, Webster, and Oxford, give Madams as the only plural of the English Madam.

#### An Invitation Is an Invitation

Dear Mrs. Post: I am to be married very soon to a man in the service. As I will not know the exact date in time to have invitations engraved they will have to be telephoned. In such a case, should announcements be sent to everyone—even to those who actually come to the ceremony? I know that announcements should not be sent to those to whom engraved invitations have been sent, but does this also apply when invitations are merely telephoned?

Answer: The object of an announcement is merely to inform people that a wedding has taken place, therefore to send them to persons who were present at the wedding would have no purpose.

#### Marking a Man's Shirts

Dear Mrs. Post: When I had some shirts made to my measure not long ago. I agreed to the tailor's suggestion of having my initials put on the left breast in simple block letters. A business associate saw them and remarked to me that until then the only person whose shirts he'd seen so marked was a gangster. Leaving aside the point of his manners in so remarking, will you tell me whether the shirt monogram is really in bad taste?

Answer: I think they are a little conspicuous, especially now in wartime. But I wouldn't worry about them if I were you.

Mrs. Post is sorry she can no longer answer personal letters. She is glad however to have many printed slips on a variety of subjects to offer to her readers. Today's slip is "A Small Wedding." Be sure to send a three-cent, stamped, self-addressed envelope with your request to Mrs. Post, in care of Kingston Daily Freeman, P. O. Box 150, Times Square Station, New York, N. Y. Leaflets cannot be mailed unless self-addressed envelope bears correct amount of postage.

United States marines raised the first American flag over Sitka, Alaska, October 18, 1867.

Working time lost in labor disputes in Britain is less than one hour per worker per year.

Six million more acres in Britain are under the plough than before the war.

More than 300,000 persons were added to China's wartime administrative personnel in 1941.

One out of every five persons in the world is an East Indian.

## SAUGERTIES CHURCHES

Saugerties, Sept. 19 – Church services for Sunday will be as follows:

Platte Cove Methodist Church,—Morning worship service 9:15 o'clock. Message by the pastor.

Reformed Church of High Woods, the Rev. Oscar Jelsma, pastor—Sunday School to be held 1:30 p. m., Sunday service 2:30 o'clock.

St. Paul Lutheran Church of West Camp, the Rev. LaRoy Dietrich, pastor.—9:45 a. m., Sunday school. 11 o'clock, morning worship.

St. Thomas Chapel of Veteran, the Rev. John B. Conroy, pastor.—First, third and fifth Sundays of the month 10:30 a. m. Second and fourth Sundays at 8:30 a. m. First Fridays at 7 a. m.

St. Joseph's R. C. Church of Glasco, the Rev. Joseph Rivoli, pastor.—Masses are held at this church each Sunday morning during July and August at 8, 10 and 11 o'clock.

St. Patrick's R. C. Church of Quarryville, the Rev. John B. Conroy, pastor.—Masses, first, third and fifth Sundays of the month at 8:30 a. m. Second and fourth Sundays at 10 a. m.

Plattekill Reformed Church of Mt. Marion, the Rev. Oscar Jelsma, pastor—Sunday service to be held 10:30 a. m., Sunday School at 11:30 o'clock.

First Congregational Church of Ulster.—10 a. m., church school. Morning worship, sermon by the pastor at 11 o'clock. Special meetings of officers and evening worship as announced from the pulpit.

Glasco Methodist Church, the Rev. Robert Baines, pastor.—Regular morning worship with preaching by the pastor every Sunday at 11 o'clock. Miss Laura Lent, organist. Everybody is welcome.

Sacred Heart Church of Palenville.—Mass will be celebrated at 9 a. m. Confessions will be heard every Saturday at 7:30 p. m. They will also be heard on Thursday preceding the first Friday of the month.

Centerville Methodist Church, the Rev. Robert Baines, pastor; telephone Kingston 398.—Sunday school with classes for all ages at 1:45 p. m. Preaching service with the pastor delivering the Gospel message at 2:45 p. m.

Katsbaan Reformed Dutch Church, the Rev. J. Foster Welwood, pastor.—10 a. m., Sunday school. 11 o'clock, morning worship and sermon. 6:30 p. m., Intermediate Christian Endeavor Society meeting.

Quarryville Methodist Church.—The morning worship is held at 9:45 o'clock with the pastor in charge. Sunday school meets at 11 a. m. Epworth League at 7:30 p. m. Prayer meetings are held Wednesdays at 7:30 p. m.

Saugerties Methodist Church, the Rev. Thomas Falshaw, pastor.—9:45 a. m., Sunday school. Classes for all ages. 10:45 a. m., divine worship and sermon by the pastor. Evening worship service as announced. All are welcome to these services.

Saugerties Atonement Lutheran Church, the Rev. Ray C. Kulman, pastor.—9:30 a. m., Sunday school. Classes for all ages. 10:30 o'clock, morning worship with the pastor in charge. 7:30 p. m., the vesper service. Meetings as announced by the pastor.

Blue Mountain Reformed Dutch Church, the Rev. Eugene C. Duryee, pastor.—Church school meets Sunday at 10 o'clock. Morning worship and sermon by the pastor at 11 o'clock. Evening worship and special meetings will be announced at the regular services.

Flatbush Reformed Dutch Church, the Rev. S. W. Ryder, pastor.—Sunday school at 9:45 a. m. 10:45 o'clock, morning worship and sermon by the pastor. The Y. P. S. C. E. meets at 8 p. m. Special meetings will be announced by the pastor.

Saugerties Reformed Dutch Church, the Rev. John Neander, B. D., pastor—The Bible school meets every Sunday in the chapel at 10 o'clock. The morning worship with sermon in the church at 11 o'clock. Choir rehearsal will be held on Thursday evening at 7:30 o'clock.

St. John's Methodist Episcopal Church of Malden.—10 a. m., Sunday school with classes for all ages. 11 o'clock, morning worship and sermon by the pastor. 6:45 p. m., Epworth League. 8 o'clock, evening worship. Prayer meetings are held on Thursday at 7:30 o'clock.

Saugerties First Baptist Church, the Rev. John E. Greening, pastor.—10:30 o'clock, morning worship. Sunday school 12 m. 7:30 p. m., song service with gospel message. Thursday evening at 7:30 o'clock mid-week prayer and praise service. All are welcome to attend the services.

Riverside A. M. Church of Glasco, the Rev. C. J. Gadsden, pastor.—1:30 p. m., Sunday school. 3 p. m., preaching service with holy communion every first Sunday. 6:45 p. m., A. C. E. League meets. Class and prayer meeting every Tuesday evening at 8 o'clock. Choir rehearsal Friday evening at 8 o'clock.

Trinity Episcopal Church, Barclay Heights, the Rev. William T. Remison, rector. — Holy Communion at 8 a. m. Church school service at 9:45 o'clock. Morning service and sermon at 11 o'clock. (Holy Communion on the first Sundays of the month at 11 a. m.) Young people's service, 7:30 p. m.

## Legion Opens Its National Sessions On Solemn Note

### Bygone Days' Fun, Frolic Are Lacking, Even Parade; About 15,000 at Kansas City

Kansas City, Sept. 19 (AP)—The American Legion looked a bit lost today—it opened its national convention without all the bygone days.

A solemn atmosphere hung over the convention hall, much to the surprise of some Legionnaires themselves.

They had read that no one was expected to show up except the 1,500 delegates but for fear they would miss something 14,000 additional came anyway. A lot of them didn't have a place to stay—hotels already were filled with soldiers taking technical training.

Some of the early arrivals looked for fun but gave up early, convinced Legion officials meant what they said about shearing frills and play for war-time problems.

Louis P. Johnson, President Roosevelt's recent envoy to India, and a former national commander, recalled the first Legion convention at Kansas City in 1921. There were 100,000 here then.

"There was the delegation from Wyoming," recalled Johnson, "that presented Marshal Foch with a live wildcat. There was that bunch from Texas that put a steer in bed at their hotel."

There were a few attempts at fun at the 1942 convention, which even eliminated the parade—always one of the colorful features.

This, they all emphasized from National Commander Lynn U. Stambaugh of Fargo, N. D., on down, is wartime and the Legionnaire is too concerned with the country's welfare to tear the town apart.

## Browder Declares Politics Hindering 2nd Front Opening

New York, Sept. 19 (AP)—Earl Browder, leader of the Communist party in the United States, charged yesterday that the opening of a second front in Europe was being delayed by "political forces and not by technical difficulties."

"The continued influence of the Munich ideology is largely to blame," he asserted in a general press interview. "I mean by this there are serious forces in the United States and Britain which have not accepted this war as a common war in which we are all participants."

Use of peat as fuel is increasing in Sweden.

## LOCAL BUS BULLETIN

Kingston bus terminal located as follows:

Trailways Bus Depot, 495 Broadway, opposite Central P. O.

Uptown Bus Terminal, Crown St.; Central Bus Terminal, opposite West Shore Railroad Station; Downtown Bus Terminal at Johnston's Drug Store, 34 East Strand.

### White Star Line

Kingston to Rosendale

Leaves Kingston, Crown St. Terminal (Uptown) daily except Sundays: 12 noon, 3:40 p. m., 5:40 p. m. Daily: 2:20 p. m., 5 p. m.

Leaves Central Terminal daily except Sundays: 8 a. m.; 12:15 p. m., 3:30 p. m., 5:50 p. m. Daily: 2:30 p. m., 5:10 p. m. Sunday only: 11:10 a. m.

Leaves Tillson daily except Sundays: 7:10 a. m.; 3:25 p. m., 4:45 p. m. Daily: 10:30 a. m.; 1 p. m. Sunday only 4 p. m.

Leaves Rosendale daily except Sundays: 7:20 a. m.; 3:35 p. m., 5 p. m. Daily: 10:45 a. m.; 1:15 p. m. Sunday only: 4:15 p. m.

Busses make connections with trains. Busses do not run uptown on Sundays.

### Adirondack Transit Lines, Inc.

Busses leave Trailways Bus Depot for New York daily: 3:00 a. m., 7:15 a. m., 9:00 a. m., 11:35 a. m.; 2:30 p. m., 5:45 p. m., 7:30 p. m. Friday and Saturdays only: 1:00 p. m. Mondays only: 5:30 a. m. Fridays only: 4:00 p. m. Sundays only: 9:30 p. m.

Busses leave New York (Trailways Bus Depot, 241 W. 42nd St., between 7th and 8th Aves.) for Kingston daily: 8:00 a. m., 9:00 a. m., 11:30 a. m.; 2:00 p. m. Friday and Saturday: 4:30 p. m. Daily: 5:15 p. m., 7:30 p. m. Sunday only: 10:00 p. m. Daily: 12 midnight.

### Mountain View Coach Lines, Inc.

Leaves Kingston for Poughkeepsie, Newburgh and New York City daily: 8:40 a. m., 11:25 a. m.; 3:25 p. m., 5:25 p. m. Daily except Sundays and holidays: 1:25 p. m., (7:40 p. m. to Newburgh only). Sundays and holidays: 9:20 p. m. to Poughkeepsie only.

Leaves Kingston for Saugerties, Catskill and Albany daily: 10:10 a. m.; 12:22 p. m., 4:10 p. m., 6:30 p. m. (8:20 p. m. runs only to Coxsackie and on Sundays and holidays runs only to Saugerties). Daily except Sundays and holidays: 7:50 a. m.; 2:13 p. m. (5:15 p. m. to Saugerties only). Saturdays only: 9:45 p. m. runs only to Saugerties.

FOR INFORMATION CALL
Trailways Bus Depot......744 or 745
Crown Street Bus Terminal ......113

### ELLENVILLE TO KINGSTON

| Leaves: | Week Days A.M. | Week Days A.M. | Week Days P.M. | Sun. A.M. |
|---|---|---|---|---|
| Ellenville | 7:05 | 10:10 | 1:45 | 10:10 |
| Napanoch | 7:10 | 10:15 | 1:50 | 10:15 |
| Wawarsing | 7:15 | 10:20 | 1:55 | 10:20 |
| Kerhonkson | 7:20 | 10:25 | 2:00 | 10:25 |
| Pataukunk Rd. | 7:25 | 10:30 | 2:05 | 10:30 |
| Accord | 7:30 | 10:35 | 2:10 | 10:35 |
| Kyserike Rd. | 7:35 | 10:40 | 2:15 | 10:40 |
| Kripplebush Rd. | 7:45 | 10:45 | 2:20 | 10:45 |
| Stone Ridge | 7:50 | 10:50 | 2:25 | 10:50 |
| Marbletown | 7:55 | 10:55 | 2:30 | 10:55 |
| Old Hurley | 8:05 | 11:05 | 2:40 | 11:05 |
| Ar. Kingston (Uptown) | 8:15 | 11:15 | 2:50 | 11:15 |
| Ar. Kingston (Cen. Term.) | 8:20 | 11:20 | 2:55 | 11:20 |

Leaves Kripplebush for Kingston 7:45 a. m., except Sundays.
Leaves Kingston for Kripplebush 5:30 p. m., except Saturday, 3:30 3:30 p. m.

### KINGSTON TO ELLENVILLE

| Leaves: | A.M. | Week Days P.M. | Week Days P.M. | Week Days P.M. | Sun. P.M. |
|---|---|---|---|---|---|
| Kingston (Cen. Term.) | *8:30 | 12:15 | 3:15 | 5:15 | 3:15 |
| Kingston (Uptown) | 8:45 | 12:20 | 3:30 | 5:30 | 3:30 |
| Old Hurley | 8:55 | 12:30 | 3:40 | 5:40 | 3:40 |
| Marbletown | 9:05 | 12:40 | 3:50 | 5:50 | 3:50 |
| Stone Ridge | 9:10 | 12:45 | 3:55 | 5:55 | 3:55 |
| Kripplebush Rd. | 9:15 | 12:50 | 4:00 | 6:00 | 4:00 |
| Kyserike Rd. | 9:20 | 12:55 | 4:05 | 6:05 | 4:05 |
| Accord | 9:25 | 1:00 | 4:10 | 6:10 | 4:10 |
| Pataukunk Rd. | 9:30 | 1:05 | 4:15 | 6:15 | 4:15 |
| Kerhonkson | 9:35 | 1:10 | 4:20 | 6:20 | 4:20 |
| Wawarsing | 9:40 | 1:15 | 4:25 | 6:25 | 4:25 |
| Napanoch | 9:45 | 1:20 | 4:30 | 6:30 | 4:30 |
| Ar. Ellenville | 9:50 | 1:25 | 4:35 | 6:35 | 4:35 |

*Runs on school days only.

Connections at Kingston for Catskill, Albany, Poughkeepsie, Pine Hill, Margaretville, Woodstock, New Paltz, Rosendale. Trains north and south. Short Line, Greyhound, Hudson River Day Line.

Connections at Ellenville for Wurtsboro, Middletown, Monticello, Fallsburg, Loch Sheldrake, White Lake, Swan Lake, and Liberty.

### HIGH FALLS TO KINGSTON

| Leaves: | Week Days A.M. | Week Days A.M. | Week Days P.M. | Sat. P.M. | Sun. A.M. |
|---|---|---|---|---|---|
| High Falls | 7:45 | 10:45 | 1:40 | 6:45 | 10:45 |
| Stone Ridge | 7:50 | 10:50 | 1:45 | 6:50 | 10:50 |
| Marbletown | 7:55 | 10:55 | 1:50 | 6:55 | 10:55 |
| Old Hurley | 8:05 | 11:05 | 2:00 | 7:05 | 11:05 |
| Ar. Kingston (Uptown) | 8:15 | 11:15 | 2:10 | 7:15 | 11:15 |
| Ar. Kingston (Cen. Term.) | 8:20 | 11:20 | 2:15 | .... | 11:20 |

### KINGSTON to HIGH FALLS

| Leaves: | A.M. | Week Days P.M. | Week Days P.M. | Week Days P.M. | Sat. P.M. | Sun. P.M. |
|---|---|---|---|---|---|---|
| Kingston (Cen. Term.) | *9:45 | 12:15 | 3:15 | 5:15 | ..... | 3:15 |
| Kingston (Uptown) | 10:00 | 12:20 | 3:30 | 5:30 | 10:00 | 3:30 |
| Old Hurley | 10:10 | 12:30 | 3:40 | 5:40 | 10:10 | 3:40 |
| Marbletown | 10:20 | 12:40 | 3:50 | 5:50 | 10:20 | 3:50 |
| Stone Ridge | 10:25 | 12:45 | 3:55 | 5:55 | 10:25 | 3:55 |
| Ar. High Falls | 10:30 | 12:50 | 4:00 | 6:00 | 10:30 | 4:00 |

*Runs on school days only.

### NEW PALTZ TO KINGSTON (Arrow Bus Line)

| Leaves | Ex Sun A.M. | Ex Sun A.M. | Sun only A.M. | Ex Sun A.M. | Ex Sun A.M. | Sat & Sun P.M. | School Days only | Ex Sun P.M. | Sun only P.M. | Sat only P.M. |
|---|---|---|---|---|---|---|---|---|---|---|
| New Paltz | 6:05 | 7:00 | 8:05 | 8:55 | 12:10 | 1:10 | 3:25 | 4:25 | 5:10 | 6:10 |

| Leaves Kingston | Ex Sun A.M. | Daily A.M. | Ex Sun P.M. | Daily P.M. | Ex Sun P.M. | Daily P.M. | Sat Only P.M. |
|---|---|---|---|---|---|---|---|
| Crown St. Terminal | 7:00 | 10:00 | 12:05 | 3:00 | 5:00 | 6:00 | 10:00 |

Busses Do Not Leave Central Terminal on Sunday
Special Trips—Sat. Night Lv. New Paltz 6:10 P. M.
Lv. Kingston Crown Street Terminal (uptown) 10 P. M.—to New Paltz
Sunday schedule on Holidays

### NEW PALTZ-POUGHKEEPSIE LINE

| Leave | Ex Sun A.M. | Daily A.M. | Daily A.M. | Daily P.M. | Daily P.M. | Ex Sun P.M. | Ex Sun P.M. | Sun Only P.M. | Sat Only P.M. | Sat Only P.M. |
|---|---|---|---|---|---|---|---|---|---|---|
| New Paltz | 6:45 | *8:20 | 11:10 | 1:15 | *3:20 | 4:45 | 6:00 | *6:45 | 7:00 | 8:15 |

| Leave | Ex Sun P.M. | Daily A.M. | Daily P.M. | Daily P.M. | Daily P.M. | Ex Sun P.M. | Ex Sun P.M. | Sun Only P.M. | Sun Only P.M. | Sat Only P.M. |
|---|---|---|---|---|---|---|---|---|---|---|
| Po'keepsie | 7:15 | *9:15 | *12:10 | *2:30 | *4:15 | 5:20 | *6:30 | *7:45 | *8:45 | *9:30 |

*Trains
Sunday schedule on holidays.
For information call New Paltz 3221—Poughkeepsie 440—Kingston 712.

### PINE HILL-KINGSTON BUS CORP.

| Lv. Kingston | Daily Ex Sun A.M. | Daily P.M. | Daily P.M. | Daily P.M. |
|---|---|---|---|---|
| Central Terminal | *6:50 | *12:45 | 3:30 | 7:10 |
| Uptown Terminal | 7:00 | 12:55 | 3:35 | 7:15 |
| Shokan | 7:27 | 1:27 | 4:00 | 7:47 |
| Phoenicia | 7:50 | 1:50 | 4:25 | 8:10 |
| Shandaken | 8:05 | 2:05 | 4:40 | 8:25 |
| Big Indian | 8:10 | 2:10 | 4:45 | 8:30 |
| Pine Hill | 8:20 | 2:15 | 4:50 | 8:35 |

*Denotes connection with Stamford-Oneonta bus at Margaretville.

| Leave— | Daily Ex Sun A.M. | Direct to N.Y.C. Daily A.M. | Direct to N.Y.C. Daily P.M. |
|---|---|---|---|
| Margaretville | ---- | 9:00 | 3:00 |
| Pine Hill | ---- | 9:25 | 3:25 |
| Shandaken | ---- | 9:35 | 3:35 |
| Phoenicia | ---- | 9:50 | 3:50 |
| Shokan | 7:15 | 10:15 | 4:15 |

9:00 a. m., 3:00 p. m. busses from Margaretville run direct to New York City.

Busses leaving Margaretville also connect with trains at Kingston for New York City.

### WOODSTOCK-KINGSTON BUS CORP.

| Lv. Kingston | Daily Ex Sun A.M. | Sun Only A.M. | Daily P.M. | Daily P.M. | Daily Ex Sun P.M. | Daily P.M. |
|---|---|---|---|---|---|---|
| Central Terminal | 9:00 | 11:05 | 12:45 | 2:50 | 5:20 | 7:10 |
| Uptown Terminal | 9:05 | 11:10 | 12:55 | 3:00 | 5:25 | 7:15 |

Busses make connections with trains and busses to and from New York City at Kingston.

Busses will meet West Shore train arriving at Kingston 3:48 p. m. Saturdays only.

All trips will run to Willow with through passengers.

| Leave— | Daily Ex Sun A.M. | Daily A.M. | Daily P.M. | Daily P.M. |
|---|---|---|---|---|
| Willow | 7:25 | 10:00 | ---- | 4:00 |
| Bearsville | 7:40 | 10:15 | 1:50 | 4:15 |
| Woodstock | 7:45 | 10:20 | 2:00 | 4:20 |
| West Hurley | 8:00 | 10:30 | 2:10 | 4:30 |

# The Kingston Daily Freeman

By carrier: 24 cents per week
By carrier per year in advance ..................$11.00
By mail per year Outside Ulster County ....... 10.00
By mail in Ulster County per year, $8.00; six months, $4.50; three months, $2.50; one month, $1

Entered as Second Class Matter at the Post Office at Kingston, N. Y.

Jay E. Klock
Editor and Publisher—1891-1936

Published by Freeman Publishing Company, Freeman Square, Kingston, N. Y. Lucia de L. Klock, President; Frederick Hoffman, Vice President; Harry du Bois Frey, Secretary and Treasurer. Address Freeman Square, Kingston, N. Y.

Member of The Associated Press
The Associated Press is exclusively entitled to the use for republication of all news dispatches credited to it or not otherwise credited in this paper and also the local news published herein.
All rights of republication of special dispatches herein are also reserved.

Member American Newspaper Publishers' Association.
Member Audit Bureau of Circulations.
Member New York State Publishers' Association
Member New York Associated Dailies.
Official Paper of Kingston City.
Official Paper of Ulster County.

Please address all communications and make all money orders and checks payable to Freeman Publishing Company, Freeman Square

Telephone Calls
New York Telephone—Main Office. Downtown, 2200. Uptown Office, 832.

National Representative
Burke, Kuipers & Mahoney, Inc.
New York Office ................420 Lexington Avenue
Chicago Office ...................203 N. Wabash Avenue
Atlanta Office ............1220 Rhodes-Haverty Building
Dallas Office ............807 Southwestern Life Building
Oklahoma City ..............558 First National Building

KINGSTON, NEW YORK, SEPTEMBER 19, 1942.


## NO ONE CAN ESCAPE TAXES

All sorts of new taxes are being suggested to raise some of the revenue which is needed for carrying the war to a successful conclusion. In most of the plans proposed an effort is being made to protect the low income class by exempting it from the authority of the new taxes proposed. Many of us are still obsessed with the idea of making the rich pay the taxes. Unfortunately this is impossible. It has never been possible.

Many of the taxes paid by the poor are hidden taxes but these are paid just the same. Some of the taxes come out into the light when they are put on cigarettes, gasoline and other commodities used by the rich and poor alike. But other taxes on the low income classes are felt only in an increased cost of living. Higher taxes tend to increase the cost of commodities. This is inevitable and there seems no way of changing it.

The Communists in Russia proposed to tax the small producer, in most instances the peasant farmer, by having him turn over to the government a certain amount of his grain in the way of taxes. The higher the tax the more grain required. In our country the farmer sells a certain portion of his produce and pays his taxes with the money. The higher the taxes the more wheat he must sell to pay the taxes.

So far as the consumer is concerned, rich and poor alike must pay hidden taxes in what is used or purchased. The rich pay more because they spend more money but the poor pay more in proportion because their income is proportionately less.

We are now coming to the point where all must pay direct taxes in addition to the hidden ones. Even if all the income of the rich were taken it would not be enough to run the government long. So all must pay. It is one of the sacrifices required for the preservation of our way of life, and there is no way of avoiding it. The poor can no longer escape taxes. They never did escape. But taxes are now coming out into the open.

## HUNGARIAN PATRIOT

In happier days the world would join with Hungary in celebrating the birth of the great patriot, Louis Kossuth, born on September 19, 1802. His struggles against the tyranny of the Austrian government and for parliamentary rule in Hungary brought about his imprisonment as a dangerous agitator. Still he remained an undaunted friend of liberty; and finally, in the revolution of 1848, he became the ruler of his country for a few weeks. The Austrian troops had to call in the aid of the Czar of Russia before they could overthrow his government.

Unlike most national heroes, who usually have been successful in freeing their people, Kossuth failed outwardly. He has lived, however, in the memory of Hungarians and of lovers of liberty everywhere.

He would not find much to make him happy nowadays, with Hungary cooperating, more or less willingly, with the Axis. He would have hoped, as Americans must do, for better days to come.

## EVERYBODY LINING UP

Nation-wide gas rationing is likely to give the American people more practice in the art of standing in line. This already has been experienced in getting sugar cards, and the East has done some lining up for gas.

It is an old story in Europe. Both in the last war and this, and for many countries also for the years in between, Europeans have had to wait in line for meat, clothing and other necessities of life. Lucky Americans knew about lining up, as a rule, only as it was practiced in cafeterias.

The line-up bids fair to become a world-wide institution.

## A SPORTSMAN-GENERAL

"That "hell-for-leather" German, Field Marshal Rommel, whose whereabouts lately have aroused general curiosity, is said to be a rather decent sort, as Nazis go. There is no evidence that he insists on eating an Englishman for dinner after every fight, and washing him down with a Yank's blood. On the contrary, escaped prisoners tell how he likes to talk to the captives after battle and discuss the fight and, in a fatherly way, show them where they made their mistakes. In short, while killing is his job, he seems more interested in the art of combat for its own sake.

Americans will recognize the type. You see and hear him after every baseball or football game. And an odd notion may arise in the mind of a military technician who dwells on the theme a bit. Can it be that Rommel went too far in this friendly procedure, and really taught the British how to lick him?

---

Hitler often has been compared to Napoleon. But Napoleon said: "There are in the world two powers, the sword and the spirit, and the spirit has always vanquished the sword.

---

Nothing lives like ideas. In recent years publishers have thought it worth while to bring out five editions of that masterpiece of ancient Greek philosophy, Plato's "Republic."

---

It's an old idea to "let George do it," but Cleveland has an organization in which everybody is called George—and gosh, how things get done!

---

The President is reported as having an "overall plan" to lick the Axis. Sure, overalls can win the war.

---

The German people are now said to be "sad and disillusioned." All right, but let's have no sympathy sobs.

---

Germans say this country is very offensive. Right for once! We're offensive on four fronts.

## REPUBLICAN NOMINATIONS

**Governor**
Thomas E. Dewey

**Lieutenant Governor**
Thomas W. Wallace

**Comptroller**
Frank C. Moore

**Attorney General**
Nathaniel L. Goldstein

**Representatives at Large**
Charles Muzzicato
Winifred C. Stanley

**Member of Congress**
Jay LeFevre

**State Senator**
Arthur H. Wicks

**Member of Assembly**
John F. Wadlin

**District Attorney**
N. LeVan Haver

**County Clerk**
Robert A. Snyder

## THAT BODY OF YOURS

By James W. Barton, M. D.

(Registered in accordance with the Copyright Act).

**ADVANTAGES OF DRIED PLASMA**

For many years the lives of patients suffering from shock and loss of blood were saved by injecting into their veins blood obtained from individuals whose blood matched that of the patient. The delay in obtaining the individual to give his blood was somtimes fatal and so hospitals began, and still do, store the blood according to type, for use in an emergency. It was later discovered that the use of the liquid part of the blood of any type could be used.

Recently it has been found that the plasma of the blood, when dried, is likewise effective and can be stored away just as can the blood itself, and used in an emergency by adding the ordinary salt solution to it. Plasma is the liquid part of the blood which carries the corpuscles. In Annals of Internal Medicine, Drs. E. E. Muirhead and J. M. Hill, Dallas, Texas, state the importance of producing a large volume of dried plasma and report the results they have obtained from using it in 276 cases in the regular or routine hospital service during twenty-one months. A total of six hundred and seventy-four doses of four times concentrated plasma (small and large doses) were given. Only five reactions occurred from these injections. All these reactions were of the kind where the temperature rises.

The disorders for which the plasma was given were shock, prevention of shock, burns, head injuries, allergic symptoms due to eating protein, swelling of the tissues, and other conditions.

"The main emphasis in the treatment of shock is to restore the full amount of the blood to the circulation. Prevention of exposure, warm surroundings, and the giving of oxygen are of additional value."

It can readily be seen how valuable this dried plasma is going to be in war time, when the transportation of stored blood would be inadvisable if not impossible.

Also, it is possible to obtain mass production of dried plasma.

It will also be of great help in our civilian hospitals when blood donors are not available, and where, also stored blood is not always available.

**Anemia—Thin Blood**

There are two types of anemia—one called 'simple' and the other 'pernicious'. Send today for this little leaflet by Dr. Barton entitled 'Anemia' which explains both types. To obtain it just send a stamped, self-addressed envelope to Dr. Barton, Post Office Box 150, Times Square Station, New York, N. Y., and ask for leaflet entitled 'Anemia'. Be sure to put a three-cent stamp on your return envelope. Mention The Kingston Daily Freeman.

## Twenty and Ten Years Ago

Sept. 19, 1922.—Croughan's store on Lucas avenue was burglarized.

Mrs. Sarah Bibro died in New York city.

Sept. 19, 1932.—A taxi fare war was in progress in Kingston when taxi rates were cut from 50 cents for one or two persons, to 25 cents. An ordinance was introduced in the Common Council which would fix minimum rate of fare at 50 cents.

House of Biagis Saviano at Flatbush destroyed by fire.

Members of Battery A, 156th Field Artillery, enjoyed a spaghetti dinner at the armory.

Eileen Rice, 8, of 121 Pine Grove avenue, injured when struck by a truck.

Mrs. Jane E. Harcourt died in Highland, aged 77 years.

Miss Elsie Hasbrouck died in her home in Troy.

## TODAY'S MAZE

By Bressler

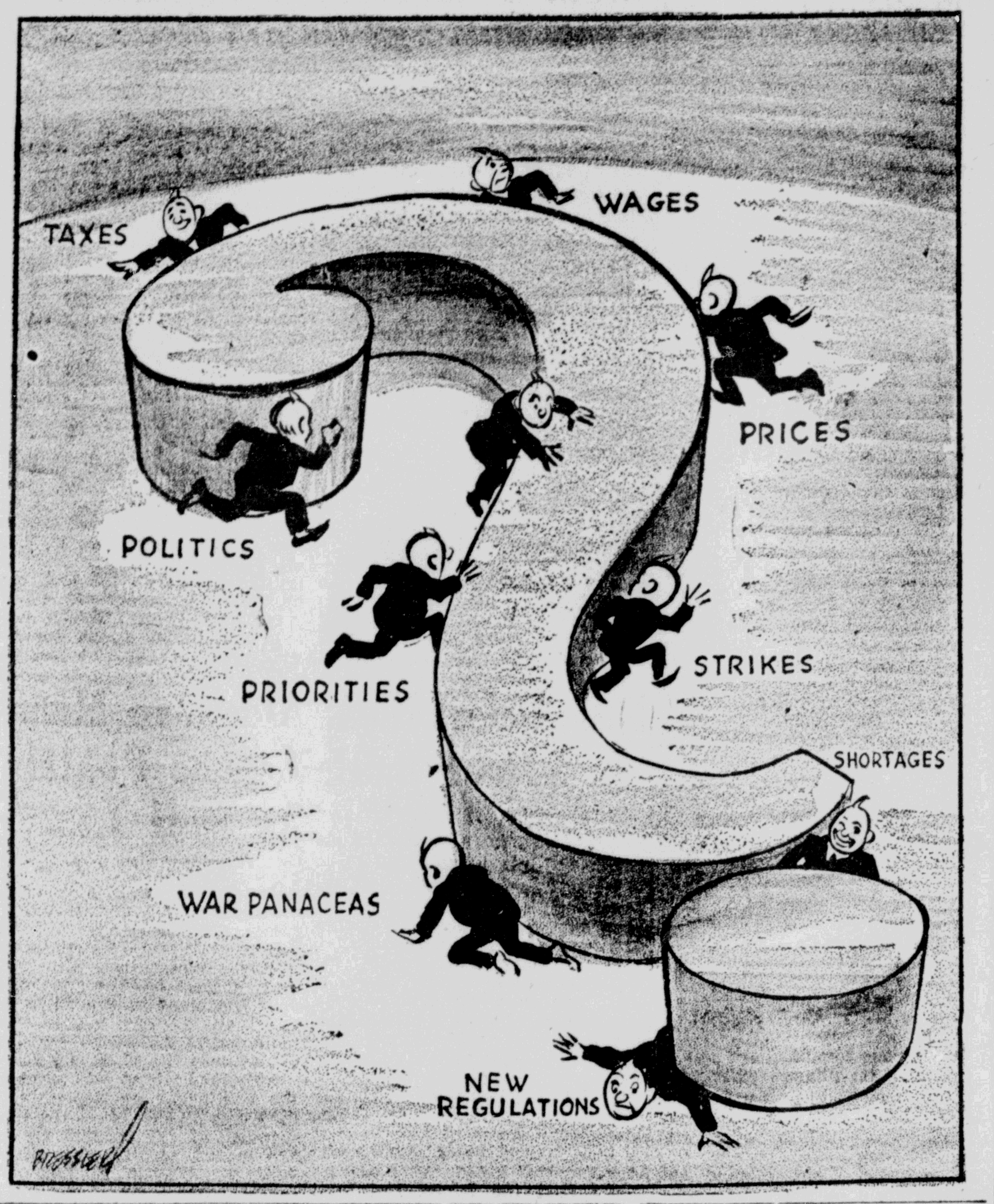


## SHOKAN

Shokan, Sept. 18—Mr. and Mrs. Sidney Vanderbent arrived here Wednesday to spend two weeks at their mountain road place. The couple, formerly of New York, have been residing in Utica for the past several months. Mr. Vanderbent, an electrical engineer, has completed his duties at an upstate federal government project.

Charles Bush and family, who made their home in the village center during the summer, removed Monday to the old state road property owned by Mr. and Mrs. Robert Secor of Kingston. Mr. and Mrs. E. Berg and son, former occupants of the Secor house, are now in Kingston where they have been employed for some time.

A force of about 20 Board of Water Supply patrolmen are now stationed at the Ashokan Reservoir center in connection with their assignment to guard the dam, dikes and acqueduct. Several of the men expect to find houses in Shokan and vicinity. Members of the police force have been patroling the acqueduct for several months, while soldiers during that time were on guard in the gate chamber environs. The coming of the B. W. S. men is reminiscent of reservoir construction years when a large number of the policemen were stationed in Olive. Of the old force, one member, Michael Allen, still resides in Shokan and is actively engaged in reservoir operation duties down at the gate chamber.

Mr. and Mrs. Joseph Fuller and sons, Kenneth and George, of New York are at the north boulevard home of Mr. Fuller's parents, Mr. and Mrs. C. G. Fuller, for a vacation.

Some observers in the village center are of the opinion that milk and other heavy trucks are more numerous than ever before, on Route 28. The flow of passenger cars to and from mountains remains fairly heavy at certain hours on week days though Sunday travel is setting a new low mark for this time of the year. Much of the remaining week-day travel is possibly due to increased commuting by upper Esopus Valley residents who are now regularly employed at war plants in Kingston.

Summer residents leaving Shokan this week included Mr. and Mrs. Edward C. Bostock, who left Tuesday in their car for Bryn Athyn, Pa. The Bostocks as usual brought their horses to the family summer home on the mountain road and frequently used them in going to and from the store and post office.

Sept. 18, 1913: Real estate transfers included a parcel in new village of Ashokan from John Polypeon and wife to Lincoln Smith and wife of Hurley... The 44 Civil War veterans attending celebration of 51st anniversary of Battle of Antietam, at Ellenville, 17 included following Olive survivors of old 20th Regiment, or Ulster Guards: Joseph Shelightner, Asa Bishop and Hugh Donohue. Two local veterans who had answered their last roll call were Jonathan Dubois and Solomon Winne. Of these soldiers, Mr. Shelightner was the father of Mrs. Rawson Lapo of Shokan, while Mr. Dubois was the father of Mrs. Loren P. Secor of Kingston.... Sept. 16, Jonathan Van Winchell, 94, was buried in family cemetery, funeral services being conducted by Elder Slawson. Had served as supervisor and other Olive offices and was known as "Olive's Grand Old Man."

Temporary residents of the village include Mrs. Sankey, her daughter, Mrs. M. Kipp, and the latter's two children. The ladies will remove next week to Kingston where they have rented a house on Franklin street.

Otto Grossmann, Jr., formerly a local student at the Kingston High School, writes home that he is getting along well in the U. S. Naval service at San Diego, Cal.

Mr. and Mrs. Edward Phillips, a New York couple who have been coming to Shokan for many years, are expected here next week for a vacation.

Mr. and Mrs. Jules Engleberg vacated the Nelson Otis house on Route 28 Saturday and removed to Woodstock. Mr. Engleberg is a member of the laboratory staff down at the reservoir center.

Kingston and several other communities were represented at the opening sessions Wednesday of the Association Meeting at the Olive and Hurley O. S. Baptist Church. The attendance, due to traveling conditions, was smaller than in former years. The local Primitive Baptist Church was founded in 1799 by a number of early residents, most of whom were of New England ancestry. It was the third unit of the sect established in New York, the other two being in New York city (1724) and at Oyster Bay (1748). The present meeting house, built in 1857, is the third one used by the Baptists, the first having been located at Olive City and the second at Olive.

## ESOPUS

Esopus, Sept. 18—James Shipmore of W. Va. Burl Spriggs, Ky., Thimas Lewis, St. Louis, Mo., John Lancer of West Park, spent a few days at the home of Mr. and Mrs. Walter Lancer.

Miss Betty Goodrich is attending Harwich College at Oneonta.

Miss Barbara J. Mott and Miss Barbara A. Osberg are attending New Paltz State Normal School.

The Marist brothers from Poughkeepsie, have purchased the city mission place formerly the Col. O. H. Payne estate.

Mrs. T. W. Mang has moved to Elmhurst, L. I.

Mr. and Mrs. B. Copper of New York have moved to Esopus taking over the Wiltwyck School as director.

---

Berthod Schwartz, a German monk, is generally considered to be the inventor of firearms.


**A DIME YOU'LL NEVER MISS MAY SAVE A SOLDIER'S LIFE!**

It's a fact that a single 10-cent piece can be the means of saving a soldier's life—because the five cartridges it buys can make the difference between victory and defeat for one of our boys. Think then what more money will do, if put *regularly* into U. S. War Savings Stamps! Order them delivered to your home, week after week, by your newspaper carrier boy. This coupon, filled in, will be all the authorization he needs. Hand it to him next time he stops!

*I would like to have ...... 10-cent War Savings Stamps delivered to my home each week until further notice.*

NAME ..........................................
Address ..........................................
City .......................... State ..........................
Route No. ..................
Branch ..................

Kingston Daily Freeman


## "AT CENTURY'S TURN"

By H. L. VAN DEUSEN

A red letter night in the history of Union Hose Co., on East Union street, in Ponckhockie, was October 6, 1926, when the fire company celebrated its golden jubilee at the engine house.

An old time fireman tells me that the first volunteer fire company in Ponckhockie was the Ponckhockie Engine Co., which was organized in 1859.

The charter members were William Hutton, George W. Stoneham, David Gill, Ambrose Shook, William Gokey, Charles M. King, Cyrus E. King, John G. Knight, DuBois Deyo.

Also William Salzman, George Steltz, William Bartholomew, Christian Seitz, John Tracy, Edward Welch, L. Stokes, E. W. Cronk, I. A. Meeker, Daniel Lane, William Deudney, James Flaherty, Robert Bignall.

And Michael Kelly, Dennis Gilleran, Charles Marquardt, Jacob R. Slater, Daniel B. Deyo, James Colline and John Gilleran.

The Ponckhockie Engine Co., was followed later by the Gokey Engine Co., named in honor of William Gokey, well known boat builder, and this cmpany existed but a brief while and was succeeded by the present Union Hose Co., organized on October 6, 1876 with the following charter members:

Martin J. Ryan, Daniel Flaherty, Thomas Mason, Thomas Moran, John Hayden, Frank Redmond, Hubert Finley, Simon Cunningham, Daniel Sullivan, Christopher J. Burke.

Also Michael McGrath, James Manion, Martin McNulty, William Haggerty, John Cunningham, James McGee, William Clark, John McGrath and George Northrup.

In the early days of its existence Union Hose was equipped with a hand-drawn truck carrying a hose reel. In 1884 when the city water mains were laid and fire hydrants hitched up to the mains the method of fighting fires changed and the fire company was equipped with a horse-drawn truck.

At the time of its golden jubilee in 1926, Union Hose was equipped with a modern combination chemical and hose auto truck.

Older readers in glancing through the list of charter members of the original Ponckhockie Engine Co., and the later Union Hose will find the names of many men who became widely known and active in city affairs.

Union Hose will be 66 years young on October 6 of this year and is still one of the leading volunteer fire organizations of Kingston and vicinity.

## What Congress Is Doing Today

By The Associated Press

**Senate**

In recess until noon Monday.

Republican senators conference on anti-inflation legislation. Executive.

Agriculture committee considers anti-inflation bill amendments. Executive.

**House**

In recess.

**Yesterday**

Senate and House in recess.

---

The polka, principal Bohemian dance, was adopted by society in 1835 at Prague.

---

In 1847 Mormons settled in Utah and named their capital Salt Lake City.

---

Andrew Carnegie started in the steel business at Scotia, Pennsylvania.

---

Every time a 16-inch gun is fired, 120 pounds of nitrogen is released.

# Today in Washington

## Roosevelt's Use of Legislative Powers Finds Him Chasing Himself in Embarrassing Circle

By DAVID LAWRENCE

Washington, Sept. 19—Exercise of legislative power by the President, something that was never contemplated by the constitution, is leading Mr. Roosevelt into strange paths and multiplying his embarrassments.

Scarcely was the ink dry on the executive order issued on September 9 last, forbidding double time and premium pay except on the seventh consecutive day of work, when the whole thing is virtually nullified by another executive order dated September 17. An entirely different formula is announced.

The new order is issued without explanation to the public as to the reasons for the reversal or change. But it develops that instead of a flat prohibition of double time or premium pay for the seventh day, this kind of compensation will be permitted whenever the Secretary of Labor thinks it should. In other words, the President has delegated the law-making function with respect to wages to a member of his cabinet.

It is interesting to note that the new executive order does not purport to derive power from the position of commander in chief referred to in the September 9 order, but says that it is issued "by virtue of the authority vested in me by the constitution and the statutes."

No explanation has been issued as to what statutes give the President the right to fix wages or to delegate to anybody else the right to do so.

The new executive order appears to have been issued as a sop to the labor unions that doubtless protested. It makes the federal government the judge of when the double time or premium pay may be paid and no standard as to what shall constitute the basis for compensation is stated in the order. It is as plainly unlawful a piece of administration as has been issued by the New Deal in all its years of power, and any labor union that sought to challenge it in the courts or any individual who sought to recover wages denied him would find it not very difficult to make a constitutional case before an impartial tribunal.

The language of the new order makes a government agency—the Department of Labor—the arbitrary judge of when overtime payments shall be made. It reads:

"In any industry or occupation in which the Secretary of Labor finds that a wage stabilization agreement approved by a government department or agency is operating satisfactorily, or in any industry or occupation in which the secretary finds that the nature and exigencies of operations make such action necessary or advisable for the successful prosecution of the war, the secretary may determine that any or all provisions of this order shall not apply to such industry or occupation or to any classes of employes therein."

In other words, if a labor union protests vigorously enough, it can secure exemption from the order and keep on charging double time for the seventh day even double time for any or all holidays—contradicting the terms of the original order—just so long as the Secretary of Labor thinks it's all right.

The secretary is not accountable to Congress for such exercise of power, and there need be no standards for the application of the order excepting those which on the spur of the moment fit the case. It seems curious that the office of the President of the United States went to all the trouble of writing one order on September 9 and then taking it all back and changing the system just a few days later. The simplest way to have written the order in the first place might have been as follows:

"On and after October 1st, the President will fix any and all wages in America as he pleases, union contracts or agreements to the contrary notwithstanding and he will delegate the power to anybody he pleases."

This is a shorter form and conveys the meaning more directly. It means that pressure groups can apply their influence as usual, and that's about what the new executive order provides anyway.

(Reproduction Rights Reserved)

## TILLSON

Tillson, Sept. 18—The Ladies' Aid Society held its monthly meeting in the church hall Thursday evening. Mrs. Herman Wolf and Mrs. James Gallagher served refreshments.

Mrs. I. Merrihew spent Sunday with her son-in-law, Ralph Dewey, and celebrated her 80th birthday.

Mrs. L. B. De Force, who has been ill for some time, is now at Orthmann's Sanitarium for treatments.

Peter Kelley returned home after spending a week with his daughter on Long Island.

Major William Deyo and wife are visiting his father, William Deyo, Sr.

Mrs. Theodore Schenkewitz and son, Richard, are spending some time at their summer home.

Frank Birdsall of Pleasant Valley spent a few days with Mr. and Mrs. Harry Bunnell.

Mrs. Mabel Terwilliger and daughter, Lillian, spent the week-end with relatives in Port Ewen.

Mr. and Mrs. Frank Van Deusen and Mr. and Mrs. Chauncey Rowe called on Mr. and Mrs. Sherman Lyons of Kripplebush Wednesday evening.

The Hoffman family have closed their summer home and have gone back to Long Island for the winter.

Mr. and Mrs. Frank Van Deusen entertained Saturday evening Mr. and Mrs. Herman Wolf and son, Herman, Mr. and Mrs. James Gallagher and Mr. and Mrs. Chauncey Rowe.

---

Bishop Bernard J. Sheil organized the Catholic Youth Organization in Chicago in 1930.

---

A 16-inch coast artillery gun can be fired about 200 times before its barrel must be relined.

---

India's total area is 1,567,000 square miles.

## LYONSVILLE

Lyonsville, Sept. 18—The special Sunday evening services will be held in the Lyonsville Reformed Church on Sunday evening, September 20 at 8 p. m. The guest speaker for the evening will be the Rev. John A. Wright, pastor of the Wurts Street Baptist Churrch, Kingston. A special musical program is also being arranged.

The service flag recently purchased by the Young People's Community Club in honor of its members who are now in service, Harold Bush, Howard Barley and James Enderly was dedicated at the September club meeting. Following the business meeting and the dedication refreshments were served by the host and hostesses of the evening, Mr. and Mrs. Clyde Roosa.

Mr. and Mrs. Percy Barley and daughter of Accord were entertained at the home of Jacob H. Barley and daughter Sunday.

A hot turkey supper will be served in the Lyonsville Young People's Community Club house on Tuesday evening, November 10 under the auspices of the club. Proceeds for the benefit of the club. Full particulars will be announced later.

Mr. and Mrs. Clyde Roosa and family called on Mr. and Mrs. Frank VanDemark Wednesday evening.

Church services are held every Sunday morning at 10 o'clock conducted by the pastor, the Rev. William H. Barringer.

---

The Danube is 1,750 miles long, and drains an area of 320,200 square miles.

---

The diamond is the hardest and most imperishable of minerals.

---

The Diesel engine was developed in 1892.

# Washington Daybook

Washington — Capital dilemma: What happens when a big committee goes out of business?

Specifically, what happens now that the rubber investigating committe, composed of Bernard Baruch, Dr. James B. Conant and Dr. Karl T. Compton, has gone out of business? I don't mean what happens AS A RESULT of the committee report? That's up to the President, to Nelson, to Henderson, Ickes, Jesse Jones, Congress and others. I mean, what happens to the committee and its reports?

Almost before the ink was dry on the President's order setting up the rubber investigating committee, Baruch, Conant and Compton were holding outdoor conferences in Lafayette Park, across from the White House.

Less than five weeks later, Baruch, Conant and Compton had dropped their bombshell in the President's White House office. Within 24 hours, the three musketeers of investigation had folded their tents and gone home.

In that five weeks, their offices had spread from a split-slat park bench to a whole floor of that La Salle building—a floor big enough to house a battery of bowling alleys. Their staff had expanded from a Negro shoeshine boy to stenographers, clerks, secretaries, scientists, engineers, financiers. Thier files started with notes on the back of an envelope from a pocket of one of Baruch's natty summer suits. You should see them now.

For instance, take that minor paragraph early in the report: Crude rubber on hand, July 1—578,000 tons; estimated imports, July 1, 1942 to Jan. 1, 1944—53,000 tons; estimated military needs for the same period, exclusive of any tires for passenger cars, 842,000 tons; deficit to Jan. 1, 1944—211,000 tons.

You don't get figures like that merely by ringing a telephone number and saying, "Hi, Butch, what's cooking?"

A digest of the report alone took up eight solid columns of newspaper print. And there are few paragraphs in it that aren't backed by reams of details from experts, scientists, engineers and factual government reporting agencies.

Imagine the pages that had to be read, facts reviewed, and experts heard to cut through all the blubber about Buna-S, neoprene, and Thiokol. Yet the committee did it and laid their digest on the line in five weeks (which, as one member put it, was still six months late).

The clerks, stenographers, etc., have followed the three committee members in deserting the La Salle building. The files of the committee and Sam Lubell, secretary to the committee, are still there.

The work of acting on the committee report is just getting under way. Those files may be vital in working out the laws and executive orders which will save us from a catastrophic rubber shortage. Somebody who knows them has to be on hand to see that the right ones fall into the hands of the right people.

# SOCIAL ACTIVITIES

SOCIETIES • CLUBS • PERSONALS

## Elected President

MRS. GEORGE W. SHULTIS

At the first fall meeting of the Kingston Woman's Christian Temperance Union, held Thursday afternoon, September 17, the election of officers took place. The following women were elected for the coming year: Mrs. George W. Shultis, president; Mrs. Andrew J. Keefe, vice-president; Mrs. William J. Whiston, treasurer; Mrs. O. B. Smith, corresponding secretary; Mrs. John B. Steketee, recording secretary.

The president appointed the following department leaders: Sunday school, Miss Clara Saulpaugh; U. S. Service Men, Mrs. Benjamin Charchian; evangelistic, Mrs. Thomas Edmonston; temperance and missions, Mrs. George W. Shultis; peace, Mrs. Andrew J. Keefe; press, Mrs. John B. Steketee. Plans were made for the county convention to be held October 7 in the Clinton Avenue Methodist Church. The devotional service was in charge of Mrs. John B. Steketee.

## Corporal Robinson Marries Miss Margaret Schramm

Marlborough, Sept. 19—Saturday, September 12, at 4 o'clock in the Memorial Universalist Church at Washington, D. C., Miss Margaret Schramm, daughter of Mrs. Florence and the late Frederick W. Schramm of Marlborough and Long Island, became the bride of Corporal Walter Robinson, son of Dr. and the late Mrs. Walter Robinson of New York city. The ceremony was performed by the chaplain of the regiment, the Rev. F. C. Wolff, in the presence of the immediate members of the families.

The bride wore a honey blond crepe suit made military style with hat and accessories to match and her flowers were a wrist bouquet of pink roses and baby's breath. The bridesmaid, a niece of the bride, Miss Marion Robinson, wore a dress of blue crepe with hat and accessories to match and a corsage of yellow roses. Lieut. James Mulcay, Washington, D. C., was best man.

Immediately following the ceremony the bridal party had dinner at the National Air Port Hotel. The bride is a graduate of the Flushing High School and Cornell University and is employed with the Federal Housing Administration in Washington, D. C. Corp. Robinson was graduated from Dartmouth College and is with the signal corps stationed as one of the guards at the White House. Corporal and Mrs. Robinson plan to live in Arlington, where they have a furnished apartment.

## Pastor's Wife Honored at Party

Saugerties, Sept. 19 — Members of the Pilgrim Missionary Society and of the Ladies' Aid of the First Congregational Church joined in honoring Mrs. James H. Russell at a surprise party Tuesday evening at the home of Mrs. Mildred Felten. Mrs. Russell is celebrating her birthday today. Those present were Mrs. Irwin C. Dederick, Mrs. Paul Droge, Mrs. Mildred Felten and daughter, Janet, Mrs. Arnold Fiero, Mrs. William Fiero and daughter, Adrienne, Miss Ida Kraus, Mrs. Clarence B. Lasher, Mrs. Cressie Longendyke, Mrs. Victor Longendyke, Mrs. William Mauterstock, Mrs. Harry K. Myers, Mrs. Howard Post, Mrs. James Russell, Mrs. William Tompkins, and Mrs. Edgar Whitaker. Gifts were sent by Miss Isabel Barber, Mrs. Frederick Kraus and Mrs. Harry Overbaugh.

**Windsor Hall**

Mrs. Florence Katzenberger, R.N., announces the assumption of ownership of Dr. J. A. Mather's Windsor Hall Sanitarium at

**172 Pearl St., Kingston**

to be conducted as a nursing home for nervous and convalescent cases. A few vacancies at present. Moderate rates.

Phone Kingston 4061.

## Second Lieutenant Weds Marlborough Girl

Marlborough, Sept. 19 — Mrs. Margaret Daniel has announced the marriage of her daughter, Miss Peggy Daniel of Marlborough to Second Lieutenant Clyde R. Eisenschmidt, Jr., son of Colonel and Mrs. Clyde R. Eisenschmidt of Tulsa, Okla., Thursday, September 10 at 10 o'clock in St. Mary's rectory, the ceremony was performed by the pastor, the Rev. James Hanley.

Miss Gloria Gasparoli of Marlborough was maid of honor and Frederick Froemel of Newburgh was best man. The bride wore a dress and hat to match of royal blue transparent velvet. Her corsage was of white orchids. Miss Gasparoli wore a dress of rust transparent velvet with hat to match and a corsage of yellow sweetheart roses.

Mrs. Eisenschmidt was a member of the June graduating class of the Marlborough Central High School. Second Lieutenant Eisenschmidt was graduated from the U. S. Military Academy at West Point in May. He is stationed at Fort Mommouth, N. J., where the young couple will make their home for the present.

## DiMicco-Ferrara

Marlborough, Sept. 19 — Miss Rose Ferrara, daughter of Mr. and Mrs. Jack Ferrara of Marlborough was married to Private James DiMicco, son of Mr. and Mrs. Gernarro DiMicco of New York city, Saturday morning by Judge Raphael A. Egan of Newburgh in his office. The bride wore a black crepe dress, black hat and a corsage of red roses. Her bridesmaid, Miss Madeline DiMicco, sister of the groom, wore a black crepe dress with maroon accessories. Her corsage was of yellow roses. Anthony Ferrara, brother of the bride was best man. Private DiMicco is stationed at Camp Upton.

## Colyer-Gustafson

Highland, Sept. 19—The marriage of Miss Dorothy Gustafson to Ensign Fred Colyer, son of Mr. and Mrs. Harry Colyer of the Bellevue road, was performed Saturday afternoon at the home of the bride in Omaha, Neb. The bride's sister was her attendant and in the evening Mrs. Colyer was attendant for her sister in a church wedding. Shortly after midnight Mr. and Mrs. Colyer boarded a plane for Chicago and thence to Ithaca where Ensign Colyer will be stationed for the next four months in his work for the Navy.

## Miscellaneous Shower

Saugerties, Sept. 19 — A miscellaneous surprise shower was held recently at the home of Mrs. Gertrude Hallenbeck in Malden, in honor of her daughter, Olive Elizabeth, who became the bride of Private Harold Hagadorn, Saturday, September 5. Hostesses were Mrs. Floyd Mickle and Miss Charlotte Hallenbeck. Those present were Mrs. Carl Mehlig of this village, Mrs. A. Vanderbeck, Mrs. Harold Bennett, Mrs. Harry Paradise, Mrs. Harry Hagadorn, Mrs. Percy Dedrick, Mrs. Mary Flicker, Mrs. Gladding Sutton, Mrs. Francis Steenken, Mrs. Gertrude Hallenbeck, Mrs. William Farrell, Mrs. Walter Flicker and the Misses Mary Farrell, Clara Belle Burger, Mrs. Charles Lowe, Mrs. Ralph Simmons and Miss Lizzie Garrison all of Malden.

## Engaged to Wed

Lipgar Photo

MISS EDITH COOKE

Mr. and Mrs. Harry Cooke of 174 Foxhall avenue announce the engagement of their daughter, Edith Anne, to Corporal Technician Edward Graham Albrecht, son of Captain and Mrs. Edward H. Albrecht, 74 West Union street.

Miss Cooke was graduated from Kingston High School, attended Spencer's Business School, and is now connected with the Barclay Knitwear Company, Inc. Corporal Albrecht also attended Kingston High School, Moran's Business School, and is attached to the Medical Battalion at Fort Bragg, N. C., where he has been stationed since February, 1941. No date has been set for the wedding.

★ COQ-D'OR ★

presents

**THE TISDALE TRIO**

with song and dance music for your entertainment

GUEST VIOLIN ARTIST

NOTICE—WE WILL BE CLOSED EVERY MONDAY FOR THE DURATION OF THE WAR

ON ROUTE 9W, 2 MILES SOUTH OF KINGSTON

Phone Kingston 4558.

## Kingston Students Start College Careers

MISS OLIVE LEWIS

MISS PATRICIA McCABE

MISS ORALEE REMMERT

MISS MARIE FLYNN

HUBERT RICHTER

ROBERT DEEGAN

EDMUND NETTER

MYRON SEIGAL

MISS PEGGY SCHILLING

MISS MARGARET CHASEY

MISS NANCY WORTMAN

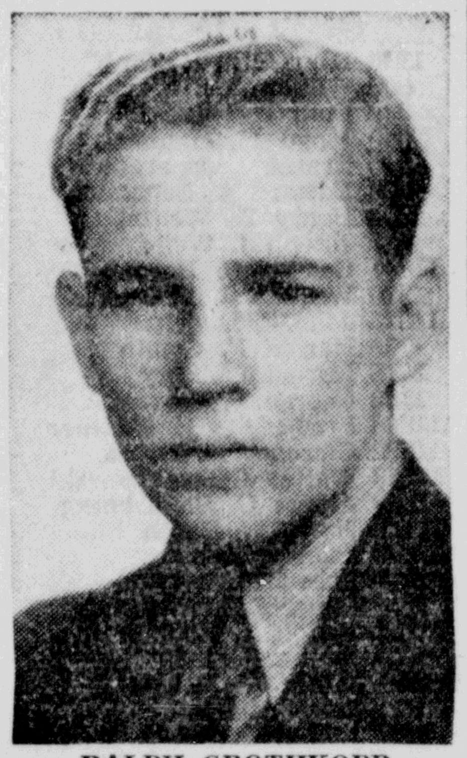

RALPH GROTHKOPP

Miss Flynn and High School Photos by Pennington Studio

Four members of this year's class at the Academy of St. Ursula will leave this week to enter college. Miss Olive Lewis, daughter of Mr. and Mrs. Howard Lewis, of 12 West Chestnut street, will attend Bennett Junior College at Millbrook. Miss Patricia McCabe has chosen journalism for her career and will study at Marymount College, Tarrytown. She is the daughter of Mr. and Mrs. John J. McCabe of 294 Wall street. Miss Oralee Remmert, daughter of Mr. and Mrs. Edward Remmert of 26 Mountain View avenue, will major in costume designing at Harcum Junior College. Miss Marie E. Flynn, daughter of Mrs. Francis E. Flynn of 290 Broadway, will enter Marymount College also and will major in languages.

Several of the Kingston High School students are already starting their college careers. Hubert Richter, son of Mr. and Mrs. Burton Richter, of 40 First avenue, has entered St. Lawrence University. Robert Deegan, son of Mr. and Mrs. Thomas Deegan, of 53 Emerson street, is studying at Notre Dame; Edmund Netter, son of Mr. and Mrs. Edmund R. Netter, of 106 Hone street, entered St. Charles College, Baltimore, Md., Wednesday. Myron Seigal, son of Mr. and Mrs. David Seigal, of 101 Hone street, and Rifton, is taking the pre-medical course at Bard College, Annandale-on-Hudson.

Miss Peggy V. Schilling, daughter of Mr. and Mrs. F. J. Schilling of 319 Main street, a graduate of K. H. S., 1941, will enter Skidmore College, Saratoga Springs, Monday, where she has enrolled in the combined secretarial science and academic course. Miss Margaret Chasey, high honor student of this year's class, will enter New Jersey College for Women, this coming week. She is the daughter of the Rev. and Mrs. Joseph W. Chasey of 29 Pearl street, and was editor of this year's "Maroon." Miss Nancy Wortman, an honor graduate, daughter of Mr. and Mrs. Edward J. Wortman of 33 Lucas avenue, will enter the College of Mount Saint Vincent, New York, Monday. Ralph Grothkopp will study commerce and finance at Williamsport Dickinson Seminary, He is the son of Mr. and Mrs. William Grothkopp of 41 Downs street, and will leave for college tomorrow.

## Personal Notes

Miss Rose Marie Ortale has returned to her home, 4 Stuyvesant street, from Holy Cross, Ind.

John Kaufman, son of Mr. and Mrs. George F. Kaufman of Saugerties, has been awarded a New York State scholarship and will enter Cornell University next week.

Miss Dorothy Harms, daughter of Dr. and Mrs. Frederick Harms of Market street, Saugerties, has entered service in the W. A. A. C.

Miss Ethel Myer of Saugerties has enlisted for service with the United States Navy.

A. C. Brink of 52 Sterling street has left for Great Lakes, Ill., where he will visit his son, Raymond, who is in training at the U. S. Naval Training Station, Great Lakes.

Corporal Charles Steeger, son of Mr. and Mrs. W. Steeger of West Hurley will be graduated with a commission as second lieutenant, at Fort Benning, Ga., October 16. He has finished a course in radio flying at Scott Field, Ill.

Mr. and Mrs. L. C. Jacobi of Esopus will entertain over the week-end, Mr. and Mrs. Amell Shields of Yonkers, Mr. and Mrs. K. Dudas, Sr., Mr. and Mrs. K. Dudas, Jr., and child of Passaic, N. J. This entertainment will be in honor of a group of Czechoslovakians and will include a card party, dinner and dancing.

Miss Gloria Ruzzo, daughter of Mr. and Mrs. S. A. Ruzzo of 30 Maiden Lane, was among the 750 students at the College of New Rochelle, who at the opening exercises Thursday pledged to buy war bonds and to participate in war work at the college this year.

Mr. and Mrs. Jay LeFever of New Paltz will entertain today at a dinner party at Yama Farms, Napanoch.

Mr. and Mrs. Joseph Latham of Canisteo are the guests of Mr. and Mrs. William Finch of Mountain View avenue.

Miss Janet Hill arrived from New York city last evening to spend the week-end with her parents, Mr. and Mrs. Augustus Hill of Hurley.

Mr. and Mrs. Harvey Brown of Westfield, N. J., are the guests of Mrs. Brown's brother-in-law and sister, Dr. and Mrs. Orlando D. B. Ingalls of Hurley.

Mrs. George DuBois of 21 Linderman avenue and her sister, Mrs. John Locke of Roosevelt avenue are visiting friends in Norwood, N. J.

## Groves-LaPine

Port Ewen, Sept. 19.—Miss Ruth G. LaPine of Port Ewen, daughter of Mrs. Frances LaPine, and John Courtney Groves, son of Mrs. J. C. Groves of Kingston, were united in marriage at the Methodist parsonage by the Rev. Frank W. Coutant, Thursday evening, September 17. They were attended by Mrs. George Castor, sister of the bride, and Robert L. LeFever of Kingston. The bride wore a cream lace gown and carried white roses. Mrs. Groves is a graduate nurse of Kingston Hospital, and is now second lieutenant at Pine Camp.

## Finnerty-Schoentag

Saugerties, Sept. 19—Announcement has been made of the marriage of Miss Emilie Schoentag to John F. Finnerty of Chestnut Hill, Mass. The ceremony was performed Saturday, September 12 in Massachusetts. Mr. Finnerty will soon be inducted into military service. Mrs. Finnerty was graduated from Wellesley College in June.

## Surprise Shower Given

A surprise shower was given in honor of Miss Lorraine Finn at the home of her aunt, Mrs. Alfred Bush of Liberty street. The shower basket and room decorations were in orchid and yellow. Those attending were Mrs. Henry Finn, Mrs. Peter Greco, Mrs. N. Ries, Mrs. Mary Smedes, Mrs. Asa Krom, Mrs. Henry Schipp, Mrs. Bertha Maxwell, Mrs. James Griffin, Mrs. Carl Eckert, Mrs. Catherine Bush, Mrs. Catherine Harris, Mrs. Ray McAndrews, Mrs. Arthur Rutz, Mrs. Arthur Carson, Mrs. George Holsapple, Mrs. William Terwilliger, Mrs Albert Holsapple, Mrs. Clarence Kaiser, Mrs. John Orr, Mrs. Francis Fiore, and the Misses Margaret Cardone, Fannie Greco, Mary Greco, Virginia and Jacqueline Harris.

## Announce Engagement

Mr. and Mrs. D. L. Fairbain of Highmount announce the engagement of their daughter, Miss Altanah L. Fairbain, to Sergeant John Rosa, Jr., son of Mr. and Mrs. John C. Rosa of Hurley. Sergeant Rosa is stationed at Fort Lewis, Wash.

## Honored At Party

REV. JOHN MUILENBURG

Last evening the members and friends of the Fair Street Reformed Church congregation held a Family Night Party in celebration of the redecoration of the Sunday school rooms. A program of music and skits was presented by various organizations of the church and refreshments were served.

During the evening the Rev. Dr. Frank B. Seeley announced the decision of the Rev. John Muilenburg to leave the church, where he has been assistant pastor during the past year. The Rev. Mr. Muilenberg will leave October 1 for Berkley, Cal., where he will attend school until he receives passage to China. He announced his desire to be a missionary in China some time ago but did not reach a definite decision to leave at this time until this week.

Dr. Seeley on behalf of the ladies of the church presented the Rev. Mr. Muilenburg with a purse. The Men's Club also presented him with a gift, and the Rev. Mr. Muilenburg most graciously responded stating that it had been the hardest decision for him to make in his life.

## Nurses Entertained at Luncheon

The graduating class of tht Benedictine Hospital School of Nursing were guests at luncheon, Tuesday, in the Crystal Room of the Governor Clinton Hotel. The hostesses were members of the Ladies' Auxiliary of the Benedictine Hospital. The table was arranged in a U shape and decorated in pink and orchid with favors for the guests of honor. Miss Mary Campbell and Mrs. Raymond C. Craft made arrangements for the luncheon.

Now Available At

**The GOVERNOR CLINTON Hotel**

Kingston, N. Y.

A Limited Number of Rooms at Attractive Rates for Permanent Occupancy

SHOWER FACILITIES — YOUR INSPECTION INVITED.

Minimum Rates { Single $8.50 per week; Double $11.00 per week

A HOTEL RESIDENCE OFFERS:

A Solution to Your Domestic Labor and Fuel Problems,

A Convenient Business and Social Address

PHONE 2700 R. R. GROSS, Mgr.

## Miss Mazzuca Is Bride of Sgt. Charles A. Hoehing

Miss Ida Angelina Mazzuca, daughter of Mr. and Mrs. John Mazzuca of 464 Delaware avenue, became the bride of First Sergeant Charles A. Hoehing, son of Mrs. Nunzio Scafidi of Yarmouth street, Sunday, September 13, at 3 p. m. The ceremony was performed at St. Mary's Church by the Rev. Benjamin C. Roth.

Given in marriage by her father the bride wore a white satin frost gown and train trimmed with pearls. Her long illusion net veil was caught by a tiara of pearls and she carried a shower bouquet of white roses. Miss Concetta Mitchell of East Kingston as maid of honor wore a yellow taffeta gown with blue tiara and carried a yellow and pink bouquet of roses. Miss Angelina Corrado and Miss Vivian Lucas as bridesmaids wore blue taffeta gowns styled to match the maid of honor's gown. They wore yellow transparent braid tiaras and carried yellow roses.

Alfred R. Mazzuca, brother of the bride was best man. Ushers were Michael Mazzuca and Louis Charmello.

Following the ceremony a reception for about 300 guests was held at the Kozy Tavern. Sgt. and Mrs. Hoehing left for a short wedding trip to New York city. Mrs. Hoehing will stay at the home of her parents, 464 Delaware avenue until a future date.

The bride is a graduate of Kingston High School and the bridegroom also attended Kingston High School. First Sergeant Hoehing is now stationed with the United States Army at Fort Lewis, Wash.

## Decker-Hopkins

Ellenville, Sept. 19—Miss Lucille Hopkins, daughter of Mr. and Mrs. James Hopkins of Napanoch and Private Frederick Decker, stationed at Fort Monmouth, N. J., son of Frank Decker of Spring Glen, were united in marriage at 3 o'clock Sunday afternoon at St. Mary's rectory by the Rev. Edward C. Nilan. They were attended by Mr. and Mrs. Thomas Giammusso of Napanoch.

The bride was dressed in teal blue with hat to match and wine accessories, and wore a corsage of white roses.

After spending a week with her husband at Red Bank, N. J., Mrs. Decker will return to her home at Napanoch.

## Dowling-Lake

Ellenville, Sept. 19—Miss Alice Nancy Lake of Napanoch and Edward J. Dowling of Ellenville were married Saturday evening, September 12 at 8:30 o'clock, at St. John's rectory. The ceremony was performed by the Rev. George R. Hiatt, rector of the church. The couple were attended by Miss Elizabeth M. Lake and Joseph B. Lake.

## Bride of Sergeant

Pennington Photo

MRS. CHARLES A. HOEHING

Miss Ida Angelina Mazzuca became the bride of First Sergeant Charles A. Hoehing at St. Mary's Church, September 13. She is the daughter of Mr. and Mrs. John Mazzuca of 464 Delaware avenue. Sergeant Hoehing is the son of Mrs. Nunzio Scafidi of Yarmouth street and is stationed at Fort Lewis, Wash.

## W. S. C. S. Tea and Sale

The Woman's Society of Christian Service of Trinity Methodist Church, Wurts street, will hold a food sale and tea at the home of Mrs. A. W. Tongue, Presidents place, Friday, September 25, at 2:30 o'clock.

To Relieve Distress of MONTHLY

**FEMALE WEAKNESS**

due to functional periodic disturbances—try Lydia E. Pinkham's Compound TABLETS (with added iron). Also fine stomachic tonic! Follow label directions. *Well worth trying!*

**STORES CLOSED MONDAY**

**To Observe Holiday**

BARBIZON SHOP
GOLD'S RELIABLE SHOP
GRAMER'S CURTAIN SHOP
GREENWALD'S SHOE STORE
A. HYMES
MORRIS HYMES
KINGSTON MILL END SHOP
UP-TO-DATE CO.
KAPLAN FURNITURE CO.
HANDLER'S LIQUOR STORE
D. KANTROWITZ
LIPGAR'S PHOTO STUDIO
CENTRAL PHARMACY
LEVENTHAL'S FURS
A. W. MOLLOTT
H. GALLOP
PARIS CLOAK & SUIT CO.
S. RUDISH
SHAPIRO'S PAINT STORE
STANDARD FURNITURE CO.
RABIN'S CLOTHING STORE.
SCHWARTZ STORE
SYLVAN SHOP
THE SMART SHOP
S. WEISBERG

# Japs to Grow Crops for U. S.

## 20,000 Evacuees from West Coast to Be Relocated In Arkansas.

McGEHEE, ARK.—Another band of people is coming into Arkansas to carve homes out of near-primeval forests in the Mississippi river bottoms, but they are not coming willingly as did the pioneers of more than a century ago.

This present day band is not of English, Scotch and Irish blood as was that earlier one. Nor will it be menaced by hostile Indians and fierce beasts. But it will be faced with the same Herculean task of converting thousands of acres of heavily wooded lowland into fields of growing crops.

The 1942 infiltration is that of more than 20,000 Japanese evacuated from the West coast defense zone and relocated on two government camps—one near McGehee, in Desha county, and the other in Drew and Chicot counties, which lie on the Louisiana-Arkansas boundary line.

On these two projects, the Japanese—75 per cent of whom are American citizens—will grow food for America's victory effort until the war with their ancestral homeland is ended.

**Soil Is Productive.**

Both relocation sites are, for the most part, covered with hardwood forests and are lowlands that will need some drainage to make them farmable. Contrary to reports, the tracts are excellent bottom soil and are neither marshy nor unhealthy. They are not infested with malaria, mosquitoes and snakes. When drained—a not too difficult task—the result will be the rich, dark farmland that has made the productive ability of the Mississippi delta world-famed.

Farm Security administration officials describe the land as being of "bale-to-the-acre quality." It is as good as any in the delta and above the average of the majority of the state.

The camp near McGehee comprises a known 10,000 uncleared acres that were purchased by the federal government as an FSA project. The government has continued to secure options on surrounding land and the exact size of the final project is not known. At present, it is drained fairly well by a 90-foot wide canal, but lateral canals will be necessary to assure complete drainage.

Water will be obtained from wells. Excellent drinking water is obtainable from pumps driven 30 feet.

The Drew-Chicot tract comprises about 12,000 acres, of which 1,500 now are in cultivation. Under tentative plans, approximately 10,000 acres will be drained. It is situated in the southern section of Drew county and the western section of Chicot county and lies in the Beouf-Mississippi river basin.

**Health Measures Taken.**

The Nipponese will be housed in barracks similar to those used by the CCC. Barracks will be approximately 25 by 100 feet and will be divided into four separate family units to accommodate four families—about 25 persons.

An estimated 20 mess halls—each capable of holding 500 persons—will be constructed on each project. Hospitals and schools will be erected. The hospital staffs will be composed of Japanese physicians under the direction of an American head surgeon.

"Every precaution to protect the health of the families will be taken," according to E. B. Whitaker, assistant regional director of the FSA, who will be in charge of the projects. "None will be moved into the camp until we are sure he has healthful conditions under which to live."

## 'Hey, You, Sit Down,' Gob Yells at Admiral

OKLAHOMA CITY. — Frank C. Hall, 40, pharmacist's mate, told Admiral Chester W. Nimitz, hero of the Battle of Midway, where to head in and got away with it.

Hall was a member of the rescue crew attending a West coast plane crash in which the admiral escaped injury. As the plane occupants were being moved to a field hospital, the admiral stood up.

"Hey, you, sit down and be quiet!" Mr. Hall shouted.

Then he became aware of the admiral's rank and apologized.

"Stick by your guns, sailor," replied Admiral Nimitz. "I shouldn't have stood up."

Hall, who has been recommended for a medal for his part in the rescue, described the incident in a letter to his mother, Mrs. M. J. Mathews.

## Placards Guard Sleeping Hours of War Workers

CLEVELAND. — "Quiet Please. War Worker Asleep."

Red, white and blue placards bearing these words are now hanging in the windows of thousands of men who work on the night shift.

They are given by the Cleveland noise abatement committee. The first one went to Mrs. George Miller, whose husband works 12 hours a night, seven nights a week at the Cleveland Pneumatic Tool company.

Spain wants to ship 80,000 hogshead of olives to the United States.

The Italian Government is urging the construction of more houses.

Venezuela will aid private firms in developing rubber plantations.

# With Marines

ROBERT J. COOKE

Robert J. Cooke, son of Mr. and Mrs. Harry Cooke of 174 Foxhall avenue, enlisted in the Marine Corps at Albany, September 9. He is a graduate of Kingston High School, class of 1941, and was former assistant scout master of Troop 12. Prior to his induction he was employed at Barclay Knitwear Co., Inc. He is now in training at Parris Island, S. C.

# Snyder Predicts Momentous Event In Next 20 Days

A momentous event which will be big news around the world will take place within the next 20 days Frederick Snyder, local lecturer, predicted in his talk Thursday evening at the Woodstock Playhouse for the benefit of the Woodstock Observation Post.

Mr. Snyder also told his listeners that the war will not end within four years. He urged the villagers in the audience to do their part in the home defense effort.

The program opened with the National Anthem sung by Allan Watrous, who was accompanied on the piano by Clara Chichester. Mr. Watrous was introduced by Supervisor Albert Cashdollar.

Eugene P. MacConnell, county civil district director of the Aircraft Warning Service, explained the work of the observation post system.

Chief Observer Miss Anita M. Smith and Associate Observer Allen Cochran were given a vote of thanks for their untiring efforts in behalf of the post.

Mr. Cashdollar paid glowing tribute to the "spotters" and called them the "eyes and ears" of the army in the first line of civilian defense. Ulster county's War Council, said Mr. Cashdollar, is with you in the full spirit of the word. He thanked Mr. Elwyn for his generosity in opening the doors of his theatre in behalf of the observation post.

## Paterson Man Released When Story Is Verified

Albert Longyear, 44, of Paterson, N. J., who was arrested early Friday morning on a charge of public intoxication after complaints had been received that he was displaying a shell used in an anti-aircraft gun, was discharged when arraigned before Judge Matthew V. Cahill in police court.

The judge was notified that the F.B.I. had investigated Longyear as to where he had obtained the shell, which was unloaded, and that his story was satisfactory. Longyear said he was a member of the Merchant Marine.

James Casey of Chichester who is a frequent visitor in police court on charges of public intoxication, informed Judge Cahill today that he had a job picking apples. Judge Cahill imposed a sentence of 60 days in jail on Casey's plea of guilty to public intoxication, but suspended the serving of the sentence to permit Casey to resume his apple picking.

Fred Cadden of Park avenue, charged with having no operator's license had his case adjourned until next week.

John Shea of Stonington, Conn., charged with public intoxication, was given a suspended sentence.

## Make Tropic Butter From Butteroil, Dry Skim Milk?

Lack of refrigeration on ships or in storage warehouses need not keep the dairy industry from supplying "butter" to the armed forces and civilian populations in tropical countries.

Pure butteroil and skim milk powder—two dehydrated dairy products that contain all the food nutrients found in butter—could be shipped to tropical countries, held for a year or more if desired, and then be made into good butter with the aid of a little cold water, according to the Bureau of Dairy Industry. Butter usually contains 80 per cent fat (butteroil), about 1 per cent skim milk constituents. The rest is water and salt.

Dr. George E. Holm, who is in charge of the U. S. department of agriculture dairy bureau's fat-spoilage research, recently perfected a method of preparing the pure butteroil and packaging it so that it will keep almost indefinitely under extreme conditions. Skim milk powder is already produced and packaged satisfactorily by the industry.

The bureau has successfully packaged butteroil in two-pound tin cans for demonstration purposes. Metal oil drums would be ideal containers for large-scale shipments, but because tin cans and metal drums are both made of critical materials, the bureau is now testing the possible use of wooden kegs.

Dr. Holm long ago established the fact that fats do not spoil unless a certain amount of oxygen is present to combine with the fat.

# Daily Menus

By MRS. ALEXANDER GEORGE

**Garden Relish Is Appetizing**

(When shy on sugar, marshmallows mixed with whipped cream, lightly vanilla flavored, make a good cake frosting. Frost just before serving the cake.)

**Sunday Dinner Menu**

Chilled Vegetable Juices
Fried Chicken
Corn Fritters
Creamed Celery
Garden Relish
Hot Rolls
Butter
Peach Flummery
Cream

**Garden Relish**

8 cups sliced unpeeled green tomatoes
8 cups sliced peeled red tomatoes
1 cup chopped sweet red peppers
1 cup chopped green peppers
2 cups diced celery
1 cup chopped onions
2 cups diced cucumbers
2/3 cup salt
5 cups vinegar
1 cup sugar
1/3 cup brown sugar
1/3 cup corn syrup
1 tablespoon white mustard seed
½ teaspoon paprika

Sprinkle salt in layers on vegetables, blended. Let stand over night. Drain and add rest of ingredients. Boil gently about an hour.

**Peach Flummery**

3 tablespoons cornstarch
2 tablespoons flour
1/3 teaspoon salt
1/3 cup sugar
1 tablespoon lemon juice
¼ cup orange juice
2 cups fresh sliced peaches
1 egg or 2 yolks
1 teaspoon vanilla
¼ teaspoon almond extract

Mix cornstarch, flour, salt, sugar, juices and peaches. Cook 20 minutes in double boiler. Add egg and cook 2 minutes. Cool and add extracts. Chill, unmold and serve with cream.

* * *

If your family likes chops and steaks highly seasoned, try this: A minute before the meat is to be taken from the stove spread the top quickly with 1 teaspoon each prepared horseradish, mustard and Worcestershire sauce mixed with 2 tablespoons butter, ½ teaspoon salt and ¼ teaspoon paprika.

# Fire Board Plans Action to Fill Department Jobs

With four members of the paid fire department in army service and a fifth member classified as 1A, the Board of Fire Commissioners are expected to meet early next week to discuss plans for filling the ranks of the paid department with temporary appointments for the duration of the war.

Commissioner James R. Murphy, who is president of the fire board, is a member of the contingent who leave for Camp Upton on September 28, and he is expected to file his resignation as a member of the fire board shortly before he leaves for training camp.

Firemen Philip Ahl and Howard Myer are already in service, and Firemen Edward Van Etten and Edward Murphy leave with the September 28 contingent for Camp Upton.

The fifth paid fireman who has been given a class 1A classification is Julius Bucholtz of the Central Fire Station, who was appointed a paid fireman shortly more than a year ago.

# HEIRLOOM ARTICLES MADE OF EASY SQUARE

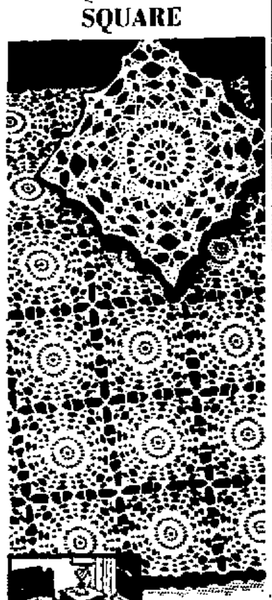

7215

COPR. 1942, HOUSEHOLD ARTS, INC.

by Alice Brooks

Whether it's small gifts you want to crochet or something as pretentious as a spread or cloth, choose this square. You'll memorize it in no time and you know how much that simplifies crocheting. Pattern 7215 contains instructions for square; illustrations of stitches; materials needed.

To obtain this pattern send **ELEVEN CENTS** to Kingston Daily Freeman, Household Arts Dept., 259 W. 14th street, New York, N. Y. Write plainly **NAME, ADDRESS** and **PATTERN NUMBER.**

# Grain Trade Is Put at Ease That Meat, Milk, Egg Output Might Suffer

(By FRANKLIN MULLIN)

Chicago, Sept. 19 (AP)—Upward revision of government estimates, indicating U. S. feed production this season will be at an all-time high, has relieved grain trade apprehension that continuation of war-time meat, milk and egg output of record proportions might not be possible.

The biggest corn yield per acre on record, with one of the nation's few three billion bushel crops in the making, as well as near peak harvest of oats and barley have given the livestock feed picture a more optimistic tinge recently.

Latest estimates showed total production of corn, oats, barley and grain sorghums—major livestock feeds—will be 4,933,446,000 bushels compared with 4,361,325,000 last year and the 1930-39 average of 3,623,816,000. In addition production of all hay, including tame, wild, clover, timothy and alfalfa, will total 168,035,000 tons compared with 149,559,000 tons last year and 128,227,000 for the 1930-39 average.

These increases in feed grain and hay production of about 13 per cent compared with last year, grain men said, conform with the anticipated increase in the nation's livestock population. Before recent upward revision of grain and hay estimates, government statisticians estimated the combined 1942-43 supply of four major feeds would be slightly less than last year.

In addition to the big domestic crops of 1942, livestock feeders can draw on substantial carryover stocks although the corn supply left over will not be as large as a year ago. However, total corn supply, including new crop and carryover, is estimated to be around 3,500,000,000 bushels, compared with 3,300,000,000 last season. Furthermore, the U. S. can use some of its record wheat supply for livestock feed and, under international agreement, can import feeds from Canada, where oats and barley crops are more than double production last year.

# Reds Defeat Nazis In 5-Hour Battle

(Continued from Page One)

subsequently counterattacked to regain the lost ground.

Izvestia said the Germans were fortifying houses as swiftly as they moved up, digging ditches and erecting street barricades.

In the central Caucasus, the situation once more reached a critical stage as the Germans stepped up the fury of their drive through the Terek river valley toward the Grozny oil fields and the Caspian Sea.

Soviet headquarters said the Germans, supported by 100 tanks, launched a series of attacks east of Mozdok, and although 900 Nazis wer reported killed, there was no claim that the thrust had been stopped.

The German high command said Nazi troops broke through strongly fortified and mined positions in the Mozdok sector and drove the Russians from several dominating heights.

Other developments:

Air war—Soviet warplanes of the Baltic fleet raided an unidentified port in or near German-occupied Denmark, the Russians announced, and left five big fires raging.

Ditspatches from Stockholm said planes flew over the west coast of Sweden during the night shortly after heavy explosions had been heard in the direction of Denmark.

R.A.F. bombers and fighters scattered mines in enemy waters, attacked shipping off the Dutch coast and attacked railways in Nazi-occupied France, the British air ministry announced.

No German night raiders disturbed Britain.

Battle of Egypt—Axis reports indicated that a break might be imminent in the two-week-old lull on the El Alamein front, 80 miles west of Alexandria.

Italian headquarters, reporting a burst of British activity, said the Axis inflicted heavy losses on tank-led British troop columns making "exploratory thrusts" in the southern sector of the 35-mile front.

The Germans, likewise hinting that something big might be developing, said German and Italian fliers carried out "continuous" bombing and machine-gunning attacks on British tank reserves and motorized columns yesterday.

But British G. H. Q. said land operations were confined to artillery duels.

Pears were sold recently in Sydney, Australia, for 12 cents each.

War has greatly reduced Mozambique's lucrative tourist trade.

Bicycle thefts are rapidly increasing in Northern Ireland.

# Alderman Monroe Accepts Position As Staff Lawyer

(Continued from Page One)

with appointment of a Democratic alderman in the eighth ward the complexion politically will stand 7 Democrats and 6 Republicans.

Mayor Edelmuth is also expected to shortly file the appointment of a Democrat in the Third ward to fill the vacancy caused by the induction of Alderman Andrew T. Gilday into the U. S. Army.

Alderman Gilday will leave with the contingent on September 28, for Camp Upton. He is the second member of the council to enter the armed forces. The other is Alderman Martin F. Lenihan of the Fifth ward, who became a private in the U. S. Army last June.

Louis Lange of the Fifth ward is now serving as alderman of the Fifth ward having been appointed by Mayor Edelmuth in August.

## Spinster Leaves $500,000 To 18-Year Companion

Mineola, N.Y., Sept. 19 (AP)—Miss Ida Evelina Bliss, 81, in whose 18-room house on exclusive Kings Point no male visitor was known to have entered for years, passed up independently wealthy relatives to spread her $2,000,000 estate among those who worked for her and charity, her will filed for probate showed yesterday.

One-quarter of the estate—$500,000—was left to Susan Cooney, the aged spinster's companion and adviser for 18 years. Miss Cooney also received the seven-acre estate on Long Island's north shore, its furnishings and two expensive automobiles.

The assistant manager of the estate, Millie Farrelly of New York, was willed $50,000 as was Miss Bliss' physician, Dr. Lewis Fox Frissell of New York. Friends split $100,000. Almost half the estate was given to humane societies to be used in an effort to make the trapping of animals painless.

Within the memory of those who worked for Miss Bliss no man had entered her home with the exception of Dr. Frissell. A staff of women servants attended her. A gardener, a greenhouse attendant and a chauffeur lived across the street and obtained their orders indirectly. Each of them recceived $10,000.

Miss Bliss left $5,000 each to second cousins, Frederick and Grace Bliss of Hartford, Conn., each described in the will as wealthy. Miss Bliss said in her will that she had considered the matter of bequests to them "thoroughly." Miss Bliss died last July 31.

Wood is to be distilled in France to produce synthetic gasoline.

# Grew's Statement Drives Home Truth About Kind of Foe U. S. Has in Japan

(Continued from Page One)

Guadalcanal, not one of the many hundreds of Japs who were holding that island surrendered. Each went down in death, either fighting or like the three who battled until they had only three pistol bullets left, whereupon one of them shot his two comrades and then turned the gun upon himself.

Yes, the worshippers of the rising sun will take a lot of beating. What then is the basic strategy which will give best results? Let's get at it this way:

The heart of Nippon's strength, in all categories, lies in the Homeland—Japan proper. There are her arsenals, her manpower, her financial resources—in short, those sinews which make her the power she is. Now all this is contained within an area of 148,756 square miles—about the size of Montana. And the borders aren't protected by other territories, but only by the sea.

So the strength of this primitive Samson is localized. We don't have to overrun a territory the size of say Australia—a mighty task for any nation—to do our stint. We don't have to reconquer all the Japanese conquests as a preliminary. Our primary task is to cut Samson's locks, whereupon his big body will lose its power.

Therefore I believe that when the major Allied offensive against the Japanese gets under way, it will strike primarily at the heart of the empire—Japan proper—rather than start at the circumference with the idea of reclaiming the hodge-podge of Nipponese conquests piecemeal in order to reach the homeland.

The main allied objective is or so I assume, to fight in Japan proper. We shall approach this operation by first bombing hell out of that neatly arranged concentration of resources. We shall pulverize the island's industries and transportation system and what not, until finally we are ready to put an army ashore for the kill.

Once Japan proper is conquered, the rest of the ill-gotten empire will succumb. That doesn't mean there won't be much fighting outside Japan. There will be, and it's going on right now. But our main task will be done when we have just about wiped the mikado's kingdom off the map.

**Listen In Tonight**
**WKNY**
8:45 and 11:30
JOHNNY MICHAELS and his ORCHESTRA
"The Hit Band of the USO"
Direct from
THE BARN
"Your Friendly Night Club"

SOLD?

John Boumhour, 60, was sentenced to imprisonment at Bancroft, Ont., on his conviction of "selling" his daughter, Lily Mary, 13, (above) for $75 and an old overcoat. William Kellar, who had made the deal with the father, pleaded guilty to a statutory offense and was also sentenced to prison.

## GRANGE NEWS

**Ulster Grange**

The regular meeting of Ulster Grange, No. 969 was held Wednesday evening, September 15, at 8 p.m. In spite of a thunderstorm quite a number attended—one especially welcome member was Private Ralph Greiner, home on leave.

After the business meeting Deputy State Master H. V. Story conducted an interesting literary program. Miss Beatrice Gullian and Mrs. John Zur Nieden played the famous selection Brahm's "Hungarian Dance." A number of members told jokes on themselves which were greatly appreciated by the others.

Mrs. William H. Hendrikx gave a talk upon the language of flowers. An interesting feature was the naming of the flower which goes with the horoscope.

Miss Alma Vigilielmo gave a monologue entitled "Minnie's Beau Comes to Call," a characterization of a shop girl trying to reorganize her home and family for the edification of her boy friend.

Mrs. A. H. Schoonmaker, postmaster at Ulster Park, gave a talk on "V Mail," the new system of mail used for correspondence with the members of the armed forces. Microfilm photography is used in order to conserve space in ships, planes, etc. This interesting subject was thoroughly and clearly described.

A surprise birthday greeting was tendered Worthy Master A. Loren LeFevre, and Assistant Steward Charles Warren as the program concluded.

# Farmers in Ulster Continue Speedy Returns on Loans

Small farmers in Ulster and Sullivan counties are continuing to break all records in repaying loans from the Farm Security Administration, FSA County Supervisor Donald Hammond announced today.

He said that FSA borrowers, who were without reasonable credit elsewhere, had repaid $3,786 in the last two weeks, or 75 per cent more than was repaid during the same period last year.

"This is an encouraging sign," commented Hammond. "It indicates that the small farmer is doing his best to get out of debt, and by so doing he is helping stave off inflation. He is also providing that Farm Security was thoroughly justified in advancing him fair credit, even though no regular bank or credit institution would.

"This county's record is gratifying to FSA. We have helped 127 small farmers here increase production of foods needed by the nation, and we are helping small farmers help themselves."

The county supervisor said that throughout the east FSA borrowers are breaking repayment records. FSA collected $214,788 in 11 northeastern states during the first two weeks of September this year, as compared with $147,878 during the same 15-day period last year. In the last week alone, FSA borrowers repaid $139,522.

**APPLES**

| | |
|---|---|
| McIntosh | $1.50 per bu. |
| Splendid Drops | 65c per bu. |
| Fall Pippin | $1.25 per bu. |
| R. I. Greening | $1.25 per bu. |
| Drops | 60c per bu. |
| Muskmelon | 15c & 20c ea. |

BRING OWN CONTAINERS
VOGT'S Orchard Hills
On Road out of Hurley to Lucas Ave. Four Corners.

Solving Your Home Repairing Money Problem

It is our business to solve your problem of money for home repair . . . and that's easy.

A MORTGAGE LOAN
Is the Answer
Come in and ask us about it . . . Now!

THE ULSTER COUNTY SAVINGS INSTITUTION
278 WALL STREET, KINGSTON

NEWS from HOME
For The
BOYS in the SERVICE

No matter where they are or what they are doing, they still want to know what's happening at home . . . and because The Freeman appreciates what the boys are doing for us

WE HAVE CUT THE COST OF SUBSCRIPTIONS TO THE FREEMAN BY 50 PER CENT

| | |
|---|---|
| 1 YEAR | $5.00 |
| 6 MONTHS | $2.75 |
| 3 MONTHS | $1.50 |

(Payable in Advance)

Send Him The Freeman Today

THE FREEMAN
3 BROADWAY 239 FAIR ST.

# OFFICE CAT

(TRADE MARK REG.)

By Junius

When a local man was asked how long it took his wife to learn to drive he replied: "About two and a half cars."

Harold—Did you hear about Jones the banker? He has stolen $100,000 of the bank's funds and run away with the hotel man's car and wife.

Gerald—Good heavens! Who will teach his Sunday School Class?

Time may be money, but no barber is willing to accept as payment for the shave, the time a man wastes while awaiting his turn.

Mother (to her little girl)—No, darling, I do not think you are going to get a new doll. The one you have is perfectly good. In fact, it is as good as new.

Small Daughter—But, mother, I'm just as good as new and that didn't stop you from getting a new baby.

If the automobile driver ahead of you does some stupid thing and you are about to say: "Another woman driver!" Take a second look.

Lawyers like to tell stories on each other. This one was heard about a local attorney:

A witness was being examined in an auto speed limit case.

Lawyer—How fast was the car going?

Witness—I cannot say—I am not an expert on the speed of gas-propelled vehicles.

Lawyer (running across the court room)—How fast was I going?

Witness—I repeat, I am not good at judging the speed of gas-propelled vehicles.

According to the proverb, riches do not make happiness. Neither does poverty, for that matter; so people might just as well accumulate what wealth they can in an honest way.

A woman having guests for dinner, told her maid to make mushroom sauce. On opening the can of mushrooms, the maid noticed a disquieting color.

Mistress—Well, put a little on some toast and give it to the dog. If he eats it, probably its all right.

The maid did so; and reported that the dog had lapped it up and begged for more. She was instructed to serve the sauce.

All went well until the guests were having coffee, when the maid white-faced came in and whispered to the mistress:

Maid—Oh, ma'am, the dog has just died!

There was only one thing to do—explain to the guests and call the nearest doctor to come as fast as he could with his stomach pump. Eight steak and mushroom dinners were removed.

Then the mistress went to the kitchen and asked the maid where the dog was.

Maid (still in a state of distress)—Oh, dear, the dog is lying on the porch, where he was put by the man whose car hit him!

No doubt there are people who will ask for the loan of tires.

Clark—I'm going to be the stole judge of a beauty contest this afternoon!

Whitaker—Can you get me a date with the winner, after its over?

Clark—No, I've got her dated up already.

LOOKING AHEAD . . . Maybe he would be called a "fussbudget," but he knew where he was going—and how.

Contemplating a vacation trip, he sat down with a map, traced his route, and checked up with the filling station for road information. He tried to find out the names of satisfactory hotels along the way. He estimated how long it would take to travel from one stop to another.

Some of us can't see the necessity for all this planning. We set out and drive as far as time will permit. But sometimes we find ourselves traveling faster then safety permits, and skipping things we'd like to see. We may even find ourselves wasting time driving around after dark looking for a place to sleep or eat. Then we wish we had planned a little.

Don't scoff at folks who plan. They are the ones who get to their goals with the least difficulty and strain. For they have not only set their destination, they have also studied the best way to get there.

The planner has tried to eliminate possibilities of failure.

There is a pound of rubber in a hot water bag.

## 525-Mile Bicycle Trip Adds Weight

IOWA CITY, IOWA.—If you think you're going to lose weight by bicycling, take heed of the experience of Mr. and Mrs. L. M. Garrette. The Garrettes rode bicycles 525 miles, from Ohio to Iowa, and both of them gained several pounds on the journey.

The Garrettes averaged 50 to 85 miles a day.

Phone 331 for Coal

STOVE NUT $10.75 ton Pea $9.25 C.O.D.

PROMPT DELIVERY

Authorized dealer for Jeddo Highland & Mid Valley Coal

Leon Wilber

125 Tremper Ave. Phone 331

# Crossword Puzzle

ACROSS

1. Redbreasts
7. Adorns
13. Long-legged web-footed bird
14. Sell in small quantities
15. Interlaced again
16. Work too hard
17. Negative prefix
18. Excitable
20. King of Bashan
21. Faucet
23. Sifting device
24. Wing
25. Luzon tribesmen
27. Shelter
28. Israelite judge
29. Snuggle
31. Closed cars
33. Beverage
34. Sesame
35. Slumbers
38. Silk fabrics
41. Twist out of shape
42. Light bed
44. Let it stand
45. Pronoun
46. Fruit with a hard rind
48. Auditory organ
49. Brother of Odin
50. Long seats
52. Concerning
53. Kind of fur
55. Point in an orbit farthest from the earth
57. South African camp
58. Disturb
59. Showers mixed rain and snow
60. Assigned tasks

DOWN

1. River in New Jersey
2. Took too much food
3. Form of greeting
4. Sacred image
5. Glacial snow fields
6. Unproductive
7. Channels
8. Musical show
9. The sweetsop
10. Wheeled vehicle
11. Phantom
12. Catchwords
19. English letter
22. Stickers
24. Light-green mineral
26. Precipitous
28. Supervises a publication
30. Ripple against
32. Greek letter
35. Turns
36. Side
37. Sea ducks
38. Pours copiously
39. Closest
40. Thoroughfares
43. Not at home
46. Fur-bearing animal
47. Station
50. Former spelling of siege
51. Only
54. Feminine name
56. Army officer: abbr.

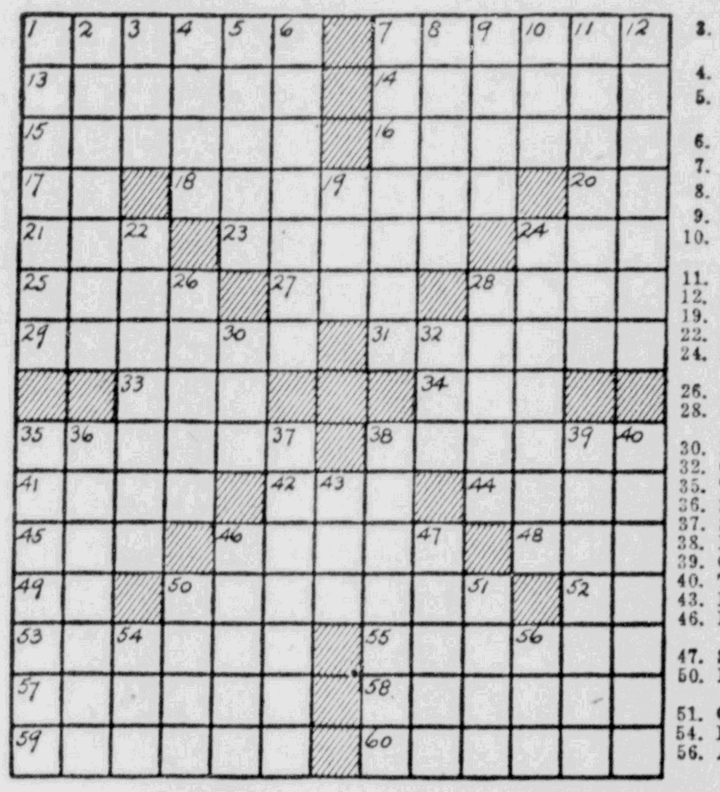

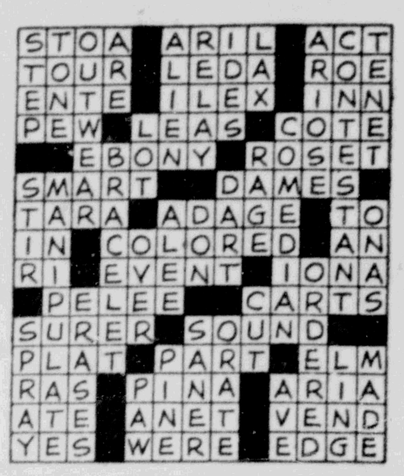


Solution Of Yesterday's Puzzle

## STONE RIDGE

Stone Ridge, Sept. 18—Methodist Church, Sunday school meets at 10:30 a. m. Worship service at 11:30 o'clock. The Rev. William Winchell, pastor. Union prayer service Thursday evening at 8 o'clock at the Methodist Church, the Rev. Ivan Dykstra, leader.

Reformed Church — Sunday school meets at 10 a. m. Worship service at 11 o'clock. The Rev. Ivan Dykstra, pastor, will speak on the subject "A New Commandment." On Wednesday evening at 6:30 o'clock a congregational supper will be held at the church basement followed by a congregational business meeting to discuss the interior decorating of the church. A chicken supper will be served at the church October 7.

St. Peter's Episcopal Church—The Rev. Auguste Marlier, rector. Morning worship service Sunday at 11:30 o'clock.

The Red Cross meets Tuesday afternoon at 2 o'clock to sew garments at the home of Mrs. Charles Hardenbergh.

A regular Grange meeting will be held at the Grange Hall Monday evening.

The Missionary Society of the Reformed Church met Tuesday evening at the home of Mrs. Charles Hasbrouck. The guests of the evening were members of the Bloomington Missionary Society, among them was Mrs. Wilhelm Haysom, speaker of the evening. Various interesting topics were discussed. Mrs. Edward Muller, Jr., and Mrs. Charles Hasbrouck sang a duet. Refreshments were served by the hostess. Those present were: Mrs. Charles Hasbrouck, Miss Katherine Cantine, Mrs. Cornelius Hardenbergh, Mrs. David Van Wagenen, Mrs. Vernon Barnhart, Mrs. Carl Gazley, Mrs. Herbert Seimer, Mrs. Alice Painter, Mrs. Robert Service, Mrs. Edward Muller, Jr., Mrs. Frank Markle, Mrs. Marie Horst and Mrs. Ivan Dykstra.

Mr. and Mrs. Hopkins and son, Judith, Mrs. Graham and Mrs. Belcher, of Menands, Albany, were week-end guests of Mr. and Mrs. Cornelius Hardenbergh. Charles Hopkins, who has been spending the summer with Mr. and Mrs. Hardenbergh returned home with his parents.

Mr. and Mrs. Stanley Vernoy of Bogota, are spending their vacation at the Hertzog home.

Miss Frances Barnhart is attending New Paltz Normal School.

Mr. and Mrs. Erling Nilssen of Brooklyn and Staten Island, have been spending a few days with Mr. Nilssen's aunt and uncle, Mr. and Mrs. Daniel Froyland. Mr. and Mrs. Nilssen were married last Saturday at Staten Island.

Mrs. Ivan Dykstra was given a surprise stork shower by the Ladies' Aid Society Tuesday, September 8 at the home of Mrs. Luther Garrison. Those who attended were: Mrs. Stanley Roosa, Mrs. Frank Markle, Mrs. Cornelius Hardenbergh, Mrs. David Van Wagenen, Mrs. Maxwell Van Why, Mrs. Roy Webber, Mrs. Irving Cornish, Mrs. Albert Sherman, Mrs. Luther Garrison, Mrs. Carl Gazley, Mrs. Herbert Seimer, Mrs. Charles Hasbrouck, Mrs. Vernon Barnhart, Mrs. Robert Kelder, Mrs. Garton Wager, Mrs. William Roosa, Mrs. Julia Webber, Mrs. Robert Service, Miss Katherine Cantine, Mrs. Emma Pratt, Mrs. Louis Sahler, Miss Elizabeth Hess, Mrs. Fred Davis, Mrs. Robert East, Miss Ethel Beatty, Mrs. Raymond Wood and Mrs. Ivan Dykstra. Refreshments were served. Those who sent gifts but were unable to attend were: Mrs. Ruth Roosa, Miss Mary Ostrander, Miss Kate Clearwater, Mrs. Edward Muller, Sr., Miss Katherine Hasbrouck, Mrs. Harry DeWitt, Mrs. Don Gillispie, Mrs. Maurice Davenport, Mrs. Tracy Barley and Mrs. William Van Steenberg, and Mrs. Frank Silkworth.

The Hardenbergh family and guests enjoyed a picnic supper last Saturday evening at the Hardenbergh pond. Those attending were: Mrs. Charles Hardenbergh, Mr. and Mrs. Hopkins, Miss Judith Hopkins, Mrs. Graham, of Albany, Mrs. Belcher, Charles Hopkins, Mr. and Mrs. Cornelius Hardenbergh, Barbara Hardenbergh, Miss Margaret Osterhoudt, Mr. and Mrs. Ross Osterhoudt, William and Charles Osterhoudt, Mrs. David Van Wagenen, John Van Wagenen and Charles Hafner.

## Local Draft Board Lists Recent Classifications

The following is the list of recent classifications by the local draft board.

**1A**

1114 Edward E. Safford
866 William I. Teetsel
833 Emil B. Nagele
690 Floyd H. Hummel
815 Ernest J. Amarello
923 Edward A. Schussler
806 Henry R. Wenzel
879 Joseph J. Weiss
11841 George C. Burger
1370 William J. Norton
11823 John J. Dudek
1169 Harold F. Conlin
2778 Harold I. Avery
1183 George T. Provost
11898 Frederick H. Plattner
11892 Clarence A. Studt
11873 Walter J. Tomaszewski
11869 Albert O. Sonnenberg
11886 Harry W. Basch
11882 John C. Kuehn
877 Theodore Gallop
804 Elmer F. Harvey
703 Joseph A. Abdallah
957A Leonard Finch
11609 James J. Costello
674 David Kunst
2237 Arthur Parks
944 John J. Doolin
971 Gilbert J. Ackert
1184 Jacob Suskie
11827 Walter J. Janasiewicz
48 George L. Nelting
11899 Albert Mones
1101 Marco P. Tiano
1080 G. Eldred Moore
S1072 Joseph J. Dugan
1059 William J. Wells
998 Archie Robinson
933 Clarence H. Buddenhagen
914 John J. Amarello
745 Joseph S. Albright
733 Julius E. Buchholtz
722 Bernard F. O'Neil
226 Michael Krakowski
601 Paul J. Celuch
611 Alfred R. Finley
633 August H. Albright
11378 Vincent P. Carey
11345 Edward J. Gross
796 Jacob M. Avnet
11846 Robert F. Short
779 Walter H. Lowe
11275 Raymond E. Miller
11804 William J. Duffy
258 Edward H. Franz
11440 Sidney Aduchefsky

**1A(R)**

2762 Joseph George Silverberg
10350 Leo Holtz
10398 Louis Cavano
10465 Arthur Burhans
10877 Leo Lass
10973 Alfred James Lane
11014 Oscar Cornelius Sutton

**IC**

(In land or naval forces)
727V Gordon James Corey
11173 Joseph Edward McAuliffe
11494 Arthur John Hasbrouck
11901 Thomas Gerard McGowan
11907 William Louis Leonardo
11915 Thomas Joseph Turck
11928 Clayton Roy Brower
11934 Herbert L. Goldfarb
11946 John Hesleitner
11970 Kenneth Charles Glass
11977 Charles R. Conant
11982 John Markle
12040 Russell James Harlow
12068 Harry Ernest Stahl
12087 Emanuel Jack Kunst
12091 Chester Oscar Petri
12101 John Albert Perry
12119 Ray Peter Dugan
12130 Joseph Francis Hansen
12177 William Joseph Norton
12190 Arthur William Strahlendorff
12207 Louis F. Albright
12211 Abraham Aaron Gallop
12244 Lewis Burton Ocker
12301 Paul Thomas Chmura

**4F**

84A Harry Frederick Marks
189 Arne Olsen Rovig
2953 James John Sottile
10308 Charles John Sheeley
10570 George Harry Taylor
10631 Donald Floyd Budney
10658 Frank Eugene Carter
10769 Joseph Walter Kwasnik
10790 William Grant Newkirk
10796 Milfred W. A. Wendland
10798 Howard Elias Hudler
10800 Milton Ernest Schiebel
10855 Hartford Peter Myer
10925 Stephen Michael Wesolowski
10928 James Vernon DeWitt
10951 Valentine Henry Kraus
10974 Edward Leo Schlesinger
11516V Arthur LeRoy Jobson

**3A**

1448 George H. Dunbar
1331 William F. Dulin

Bomb the Japs with Junk!

THEY'LL DO IT EVERY TIME — Reg. U. S. Patent Office — By JIMMY HATLO

GRIN AND BEAR IT. — By LICHTY

"——and then the baby pilot said: 'Who's been sitting in MY P-40'?"

DONALD DUCK — HIGH TIDE! — Reg. U. S. Patent Office — By WALT DISNEY

LI'L ABNER — THE PUSHOVER — By AL CAPP

BLONDIE — THE ANTI-AIRCRAFT RETIRES! — Reg. U. S. Patent Office — By CHIC YOUNG

THIMBLE THEATRE — "THE SOONER — THE QUICKER!" — Reg. U. S. Patent Office — STARRING POPEYE

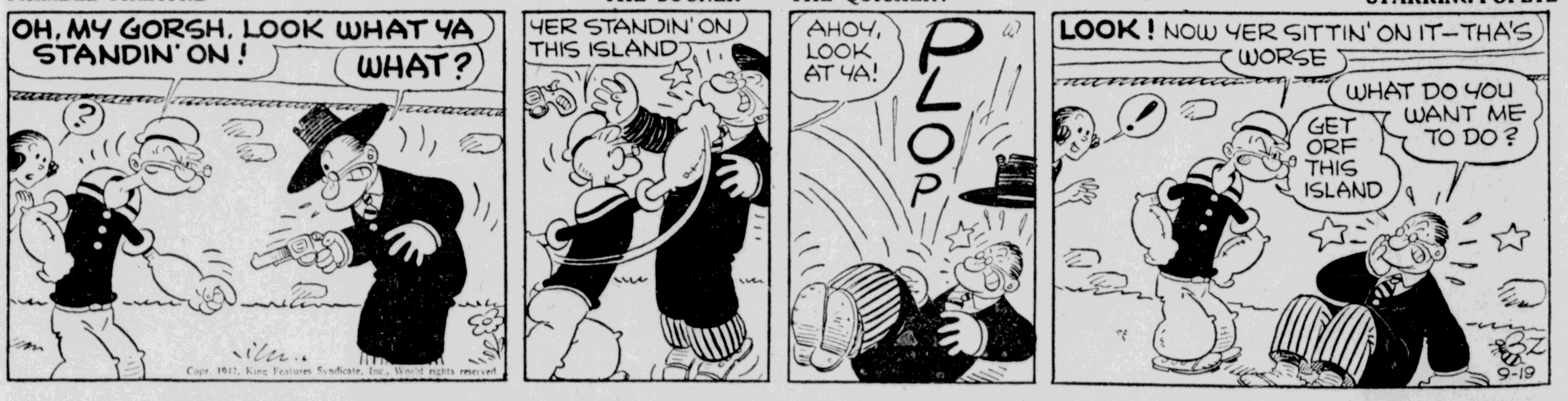


SKIPPY — Reg. U. S. Patent Office — By PERCY CROSBY

HENRY — Reg. U. S. Patent Office — By CARL ANDERSON

# Flashes of Life Sketched in Brief

(By The Associated Press)

**Gotta Be Good**

Chattanooga — The Army recruiting station here just can't make many mistakes.

In answer to a request for a supply of typewriter erasers, the office received one lone eraser—used at that—with the terse command from district headquarters to take care of it because it was the last to be had.

**Music Gets Him**

South Bend, Ind.—Farmer Harry Holubiak was amazed when he found his work horse flecked with lather and barely able to walk.

Worried, he called in a veterinarian, whose diagnosis was:

The horse, an old-time circus performer, had been pastured near Notre Dame University's field where Naval trainees drilled to band music, and had been prancing to the music.

**Patriot**

New York—Elwin Murray, 44-year-old Army veteran, has proven himself to be a man of blood and sand aplenty.

He was crowned champion blood donor yesterday at the Brooklyn Red Cross center after donating his 14th pint.

And—next week he reports for Army duty, his reenlistment application having been accepted.

**Divorce Recommended**

Camden, N. J.—Mrs. Nellie E. Worth, 57, suing for divorce, charged in court that her husband:

"* * * hid my false teeth, took away my clothing so I couln't go out, put itching powder in my bed and strung a rope across the stairway hoping I would break my neck."

"Divorce recommended," Advisory Master Thomas Grosman said.

**French Provincial**

French Provincial charm colors a kitchen with modern American conveniences. Walls and ceiling are painted a sunny yellow, while benches and tables are painted a warm brown. The floor is covered with linoleum in a design to simulate random width pine plank. White curtains with frilly borders are tied back with bunches of artificial marigolds, and the window sills hold pots of chives and parsley.

## Teachers' College News

New Paltz State Teachers College opened its 76th year on September 15th, when more than 400 students registered for the coming fall-winter term. The program at the local teachers college has been expanded to give intensive training in special war services.

New Paltz has been accredited by the War and Navy Departments as a college in which male students may enlist in the various reserves for pre-officer training. The reserve training programs of the Army, Navy and Marine Corps will enable these men who meet the physical requirements to complete their education before going on active duty.

In carrying on this wartime program an increased amount of physics and mathematics have been included in the curriculum in order to satisfy the specifications of the above service organizations. The physical education program has been enlarged to include work in calisthenics and marching.

There has been an increase of stress placed on aviation and its social effects. The students are being educated to be "air-minded" and to develop a sense of what is to come in the air age that will be inevitable after the war. It is the teachers who will carry the initial message in educating for the future and these future teachers are receiving realistic training at New Paltz.

Greatly in evidence on the campus are a group of uniformed men who are being trained under the Civilian Pilot Training Program. These future air corps men have classes in the college buildings during the morning while they spend the afternoon in flight training at the New Hackensack and Walden airports. Loren D. Campbell, head of the physical education department at New Paltz is coordinating the C. P. T. program.

During the first few days of study great earnestness in regard to the present situation was noticeable throughout the student body. Student speakers have been booked for club groups in the vicinity of New Paltz in connection with the Forum Service which was organized last year. Many of the students and almost the entire faculty are engaged in some civilian defense activity.

## Volunteers of America To Hold Special Service

A Gospel Mission will be opened at 626 Broadway by the Volunteers of America, Sunday, September 20. A special dedication service will be held at 3 p. m. at which Dr. F. B. Seeley of the Fair Street Reformed Church will preside.

A gospel service will be conducted at 7:45 o'clock. Colonel and Mrs. Niederbeuhl of Newark, eastern area commanders of the Volunteers of America will be here and speak in these services. There will be special music and singing. The public is invited.

The Volunteers of America is a national organization, founded in 1896 by Generals Ballington and Maude Booth, doing non-sectarian religious and welfare work. General Maude Booth is widely known for her work among the prisoners and their families.

The local branch opened on October 6, 1936, and has since conducted a Day Nursery and Emergency Home at 24 Barmann avenue. It was generally understood at that time that a mission would be opened in connection with the work. This mission is for the purpose of helping those who for some reason do not attend any church, and to assist in the general religious life of the city. Adjutant and Mrs. Arthur Noble are in charge of the local work, assisted by Captain and Mrs. Brant and Captain Lovejoy.

## Agudas Achim to Hold Yom Kippur Services

The following is a schedule of Yom Kippur Atonement Day services to be held at Congregation Agudas Achim:

Evening services, better known as Kol-Nidrey services, Sunday, September 20, 7 p. m. Monday, September 21, orthodox Jews will spend the whole day in the synagogue fasting and praying. Shacharis service, 7 a. m. Reading of Torah, 10 o'clock. Memorial service 11 o'clock. Mussaff service, 12 o'clock. Closing service, 5 p. m.

The Rev. M. Brown of Kingston, Cantor S. Silverman and choir of Brooklyn, will officiate. Rabbi Gershuny will preach.

The religious school meets on week days from 4 to 7 p. m. Registrations for new pupils, from kindergarten to advanced Bible classes, will take place this Sunday, September 20, at 10 a. m. in the Hebrew school building on Post street. Parents are requested to register their children this Sunday in order that they will not be retarded in their class work.

American railroads occupy four million acres of land.

A standard railroad coach car weighs 61 tons.

## Bar Association Committee Named To Plan for Flag

Pursuant to the resolution adopted at the last meeting of the Ulster County Bar Association, Vincent B. Connelly, president of the association, has appointed the following committee to arrange for a lawyer's service flag and the distribution of holiday remembrances to attorneys in the service. Lloyd R. LeFever, chairman, John M. Cashin, Abbott Goldenkoff, Charles DeLaVergne and Peter Harp.

There are many members of the Ulster County Bar now in service. They include Henry R. Bright, now at training school as a naval lieutenant (senior grade), at Newport, R. I., and who recently resigned his position as chief counsel in the local office of the New York City Corporation Counsel; James G. Connelly who was taken as a selectee in March 1941 and who now is a second lieutenant in the anti-aircraft artillery at Orlando, Florida; Hugh Elwyn who is stationed at Mitchel Field, L. I., N. Jansen Fowler, who recently reported to training school as a lieutenant (senior grade) in the Navy at Newport, R. I., Theodore R. Lee, who was an officer in the army reserve corps and who is now stationed at Bolling Field, Washington, D. C., John McManus who was formerly attorney in New York city with the State Labor Relations Board; Elmore Nathan who is now in Officer's Training School; Morris Rosenblum who is now in the cavalry as a second lieutenant; David Schoentag who is with the Army Intelligence Service in Georgia; and Herrick Schoonmaker who enlisted in the National Guard prior to its leaving Kingston.

**Looky Heah!**

The following from a technical journal: A patent, No. 2,268,616, has been granted by the U. S. patent office assigned to E. I. du Pont de Nemours & Company. "An article of apparel of the class consisting of collars, cuffs and the like which comprises at least two cloth laminae bonded by means of an interlayer of high molecular weight interpolymer consisting essentially of the interpolymerization product of hexamethylene diammonium adipate and a substance of the class consisting of omega-aminocaproic acid and its amide-forming derivatives." In short, collar and cuff fabrics stuck together with nylon.

# RADIO CHART FOR COMING WEEK

(Intercity) WMCA 570 · (National) WEAF 660 · KYW 1060 · (Mutual) WOR 710 · (Blue) WJZ 770 · (Columbia) WABC 880 · WOAP 1210 · WNEW 1130 · WHN 1050

## SUNDAY, SEPT. 20

## MONDAY, SEPT. 21

## TUESDAY, SEPT. 22

## WEDNESDAY, SEPT. 23

## THURSDAY, SEPT. 24

## FRIDAY, SEPT. 25

## SATURDAY, SEPT. 26

# The Kingston Daily Freeman

By carriers 24 cents per week
By carrier per year in advance ..................$11.00
By mail per year Outside Ulster County ........ 10.00
By mail in Ulster County per year, $8.00; six months, $4.50; three months, $2.50; one month, $1

Entered as Second Class Matter at the Post Office at Kingston, N. Y.

Jay E. Klock
Editor and Publisher—1891-1938

Published by Freeman Publishing Company, Freeman Square, Kingston, N. Y. Lucia de L. Klock, President; Frederick Hoffman, Vice President; Harry du Bois Frey, Secretary and Treasurer. Address Freeman Square, Kingston, N. Y.

**Member of The Associated Press**
The Associated Press is exclusively entitled to the use for republication of all news dispatches credited to it or not otherwise credited in this paper and also the local news published herein.
All rights of republication of special dispatches herein are also reserved.

Member American Newspaper Publishers' Association.
Member Audit Bureau of Circulations.
Member New York State Publishers' Association
Member New York Associated Dailies.
Official Paper of Kingston City.
Official Paper of Ulster County.

Please address all communications and make all money orders and checks payable to Freeman Publishing Company, Freeman Square.

**Telephone Calls**
New York Telephone—Main Office, Downtown, 2200. Uptown Office, 832.

National Representative
Burke, Kuipers & Mahoney, Inc.
New York Office ..................420 Lexington Avenue
Chicago Office ....................203 N. Wabash Avenue
Atlanta Office ............1220 Rhodes-Haverty Building
Dallas Office ............807 Southwestern Life Building
Oklahoma City ..............558 First National Building


KINGSTON, NEW YORK, SEPTEMBER 19, 1942.

## NO ONE CAN ESCAPE TAXES

All sorts of new taxes are being suggested to raise some of the revenue which is needed for carrying the war to a successful conclusion. In most of the plans proposed an effort is being made to protect the low income class by exempting it from the authority of the new taxes proposed. Many of us are still obsessed with the idea of making the rich pay the taxes. Unfortunately this is impossible. It has never been possible.

Many of the taxes paid by the poor are hidden taxes but these are paid just the same. Some of the taxes come out into the light when they are put on cigarettes, gasoline and other commodities used by the rich and poor alike. But other taxes on the low income classes are felt only in an increased cost of living. Higher taxes tend to increase the cost of commodities. This is inevitable and there seems no way of changing it.

The Communists in Russia proposed to tax the small producer, in most instances the peasant farmer, by having him turn over to the government a certain amount of his grain in the way of taxes. The higher the tax the more grain required. In our country the farmer sells a certain portion of his produce and pays his taxes with the money. The higher the taxes the more wheat he must sell to pay the taxes.

So far as the consumer is concerned, rich and poor alike must pay hidden taxes in what is used or purchased. The rich pay more because they spend more money but the poor pay more in proportion because their income is proportionately less.

We are now coming to the point where all must pay direct taxes in addition to the hidden ones. Even if all the income of the rich were taken it would not be enough to run the government long. So all must pay. It is one of the sacrifices required for the preservation of our way of life, and there is no way of avoiding it. The poor can no longer escape taxes. They never did escape. But taxes are now coming out into the open.

## HUNGARIAN PATRIOT

In happier days the world would join with Hungary in celebrating the birth of the great patriot, Louis Kossuth, born on September 19, 1802. His struggles against the tyranny of the Austrian government and for parliamentary rule in Hungary brought about his imprisonment as a dangerous agitator. Still he remained an undaunted friend of liberty; and finally, in the revolution of 1848, he became the ruler of his country for a few weeks. The Austrian troops had to call in the aid of the Czar of Russia before they could overthrow his government.

Unlike most national heroes, who usually have been successful in freeing their people, Kossuth failed outwardly. He has lived, however, in the memory of Hungarians and of lovers of liberty everywhere.

He would not find much to make him happy nowadays, with Hungary cooperating, more or less willingly, with the Axis. He would have hoped, as Americans must do, for better days to come.

## EVERYBODY LINING UP

Nation-wide gas rationing is likely to give the American people more practice in the art of standing in line. This already has been experienced in getting sugar cards, and the East has done some lining up for gas.

It is an old story in Europe. Both in the last war and this, and for many countries also for the years in between, Europeans have had to wait in line for meat, clothing and other necessities of life. Lucky Americans knew about lining up, as a rule, only as it was practiced in cafeterias.

The line-up bids fair to become a world-wide institution.

## A SPORTSMAN-GENERAL

"That "hell-for-leather" German, Field Marshal Rommel, whose whereabouts lately have aroused general curiosity, is said to be a rather decent sort, as Nazis go. There is no evidence that he insists on eating an Englishman for dinner after every fight, and washing him down with a Yank's blood. On the contrary, escaped prisoners tell how he likes to talk to the captives after battle and discuss the fight and, in a fatherly way, show them where they made their mistakes. In short, while killing is his job, he seems more interested in the art of combat for its own sake.

Americans will recognize the type. You see and hear him after every baseball or football game. And an odd notion may arise in the mind of a military technician who dwells on the theme a bit. Can it be that Rommel went too far in this friendly procedure, and really taught the British how to lick him?

---

Hitler often has been compared to Napoleon. But Napoleon said: "There are in the world two powers, the sword and the spirit, and the spirit has always vanquished the sword.

---

Nothing lives like ideas. In recent years publishers have thought it worth while to bring out five editions of that masterpiece of ancient Greek philosophy, Plato's "Republic."

---

It's an old idea to "let George do it," but Cleveland has an organization in which everybody is called George—and gosh, how things get done!

---

The President is reported as having an "overall plan" to lick the Axis. Sure, overalls can win the war.

---

The German people are now said to be "sad and disillusioned." All right, but let's have no sympathy sobs.

---

Germans say this country is very offensive. Right for once! We're offensive on four fronts.

## REPUBLICAN NOMINATIONS

**Governor**
Thomas E. Dewey
**Lieutenant Governor**
Thomas W. Wallace
**Comptroller**
Frank C. Moore
**Attorney General**
Nathaniel L. Goldstein
**Representatives at Large**
Charles Muzzicato
Winifred C. Stanley
**Member of Congress**
Jay LeFevre
**State Senator**
Arthur H. Wicks
**Member of Assembly**
John F. Wadlin
**District Attorney**
N. LeVan Haver
**County Clerk**
Robert A. Snyder

## THAT BODY OF YOURS

By James W. Barton, M. D.

(Registered in accordance with the Copyright Act).

### ADVANTAGES OF DRIED PLASMA

For many years the lives of patients suffering from shock and loss of blood were saved by injecting into their veins blood obtained from individuals whose blood matched that of the patient. The delay in obtaining the individual to give his blood was somtimes fatal and so hospitals began, and still do, store the blood according to type, for use in an emergency. It was later discovered that the use of the liquid part of the blood of any type could be used.

Recently it has been found that the plasma of the blood, when dried, is likewise effective and can be stored away just as can the blood itself, and used in an emergency by adding the ordinary salt solution to it. Plasma is the liquid part of the blood which carries the corpuscles. In Annals of Internal Medicine, Drs. E. E. Muirhead and J. M. Hill, Dallas, Texas, state the importance of producing a large volume of dried plasma and report the results they have obtained from using it in 276 cases in the regular or routine hospital service during twenty-one months. A total of six hundred and seventy-four doses of four times concentrated plasma (small and large doses) were given. Only five reactions occurred from these injections. All these reactions were of the kind where the temperature rises.

The disorders for which the plasma was given were shock, prevention of shock, burns, head injuries, allergic symptoms due to eating protein, swelling of the tissues, and other conditions.

"The main emphasis in the treatment of shock is to restore the full amount of the blood to the circulation. Prevention of exposure, warm surroundings, and the giving of oxygen are of additional value."

It can readily be seen how valuable this dried plasma is going to be in war time, when the transportation of stored blood would be inadvisable if not impossible.

Also, it is possible to obtain mass production of dried plasma.

It will also be of great help in our civilian hospitals when blood donors are not available, and where, also stored blood is not always available.

**Anemia—Thin Blood**

There are two types of anemia—one called 'simple' and the other 'pernicious'. Send today for this little leaflet by Dr. Barton entitled 'Anemia' which explains both types. To obtain it just send a stamped, self-addressed envelope to Dr. Barton, Post Office Box 150, Times Square Station, New York, N. Y., and ask for leaflet entitled 'Anemia'. Be sure to put a three-cent stamp on your return envelope. Mention The Kingston Daily Freeman.

## Twenty and Ten Years Ago

Sept. 19, 1922.—Croughan's store on Lucas avenue was burglarized.

Mrs. Sarah Bibro died in New York city.

---

Sept. 19, 1932.—A taxi fare war was in progress in Kingston when taxi rates were cut from 50 cents for one or two persons, to 25 cents. An ordinance was introduced in the Common Council which would fix minimum rate of fare at 50 cents.

House of Biagis Savano at Flatbush destroyed by fire.

Members of Battery A, 156th Field Artillery, enjoyed a spaghetti dinner at the armory.

Eileen Rice, 8, of 121 Pine Grove avenue, injured when struck by a truck.

Mrs. Jane E. Harcourt died in Highland, aged 77 years.

Miss Elise Hasbrouck died in her home in Troy.

## TODAY'S MAZE

By Bressler

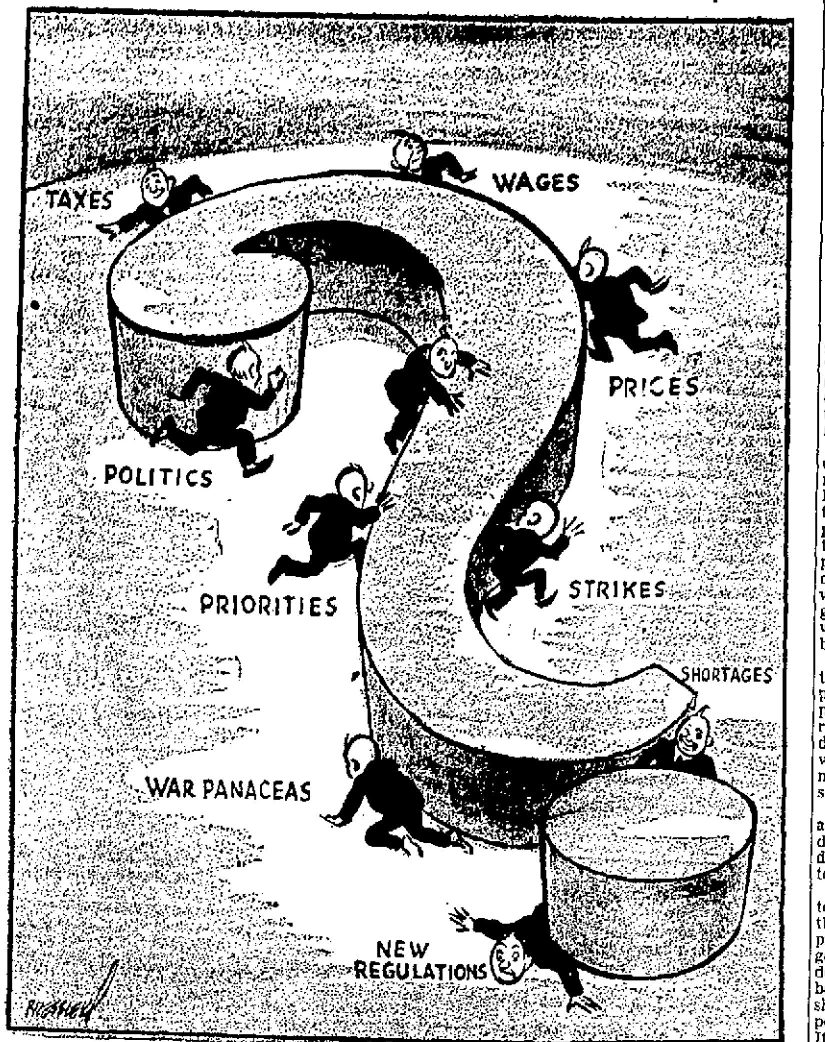


## SHOKAN

Shokan, Sept. 18—Mr. and Mrs. Sidney Vanderbent arrived here Wednesday to spend two weeks at their mountain road place. The couple, formerly of New York, have been residing in Utica for the past several months. Mr. Vanderbent, an electrical engineer, has completed his duties at an upstate federal government project.

Charles Bush and family, who made their home in the village center during the summer, removed Monday to the old state road property owned by Mr. and Mrs. Robert Secor of Kingston. Mr. and Mrs. E. Berg and son, former occupants of the Secor house, are now in Kingston where they have been employed for some time.

A force of about 20 Board of Water Supply patrolmen are now stationed at the Ashokan Reservoir center in connection with their assignment to guard the dam, dikes and acqueduct. Several of the men expect to find houses in Shokan and vicinity. Members of the police force have been patroling the acqueduct for several months, while soldiers during that time were on guard in the gate chamber environs. The coming of the B. W. S. men is reminiscent of reservoir construction years when a large number of the policemen were stationed in Olive. Of the old force, one member, Michael Allen, still resides in Shokan and is actively engaged in reservoir operation duties down at the gate chamber.

Mr. and Mrs. Joseph Fuller and sons, Kenneth and George, of New York are at the north boulevard home of Mr. Fuller's parents, Mr. and Mrs. C. G. Fuller, for a vacation.

Some observers in the village center are of the opinion that milk and other heavy trucks are more numerous than ever before, on Route 28. The flow of passenger cars to and from mountains remains fairly heavy at certain hours on week days though Sunday travel is setting a new low mark for this time of the year. Much of the remaining week-day travel is possibly due to increased commuting by upper Esopus Valley residents who are now regularly employed at war plants in Kingston.

Summer residents leaving Shokan this week included Mr. and Mrs. Edward C. Bostock, who left Tuesday in their car for Bryn Athyn, Pa. The Bostocks as usual brought their horses to the family summer home on the mountain road and frequently used them in going to and from the store and post office.

Sept. 18, 1913: Real estate transfers included a parcel in new village of Ashokan from John Polypeon and wife to Lincoln Smith and wife of Hurley... The 44 Civil War veterans attending celebration of 51st anniversary of Battle of Antietam, at Ellenville, 17 included following Olive survivors of old 20th Regiment, or Ulster Guards: Joseph Shelightner, Asa Bishop and Hugh Donohue. Two local veterans who had answered their last roll call were Jonathan Dubois and Solomon Winne. Of these soldiers, Mr. Shelightner was the father of Mrs. Rawson Lapo of Shokan, while Mr. Dubois was the father of Mrs. Loren P. Secor of Kingston.... Sept. 16, Jonathan Van Winchell, 94, was buried in family cemetery, funeral services being conducted by Elder Slawson. Had served as supervisor and other Olive offices and was known as "Olive's Grand Old Man."

Temporary residents of the village include Mrs. Sankey, her daughter, Mrs. M. Kipp, and the latter's two children. The ladies will remove next week to Kingston where they have rented a house on Franklin street.

Otto Grossmann, Jr., formerly a local student at the Kingston High School, writes home that he is getting along well in the U. S. Naval service at San Diego, Cal.

Mr. and Mrs. Edward Phillips, a New York couple who have been coming to Shokan for many years, are expected here next week for a vacation.

Mr. and Mrs. Jules Engleberg vacated the Nelson Otis house on Route 28 Saturday and removed to Woodstock. Mr. Engleberg is a member of the laboratory staff down at the reservoir center.

Kingston and several other communities were represented at the opening sessions Wednesday of the Association Meeting at the Olive and Hurley O. S. Baptist Church. The attendance, due to traveling conditions, was smaller than in former years. The local Primitive Baptist Church was founded in 1799 by a number of early residents, most of whom were of New England ancestry. It was the third unit of the sect established in New York, the other two being in New York city (1724) and at Oyster Bay (1748). The present meeting house, built in 1857, is the third one used by the Baptists, the first having been located at Olive City and the second at Olive.

## ESOPUS

Esopus, Sept. 18—James Shipmore of W. Va. Burl Spriggs, Ky., Thimas Lewis, St. Louis, Mo., John Lancer of West Park, spent a few days at the home of Mr. and Mrs. Walter Lancer.

Miss Betty Goodrich is attending Harwich College at Oneonta.

Miss Barbara J. Mott and Miss Barbara A. Osberg are attending New Paltz State Normal School.

The Marist brothers from Poughkeepsie, have purchased the city mission place formerly the Col. O. H. Payne estate.

Mrs. T. W. Mang has moved to Elmhurst, L. I.

Mr. and Mrs. B. Copper of New York have moved to Esopus taking over the Wiltwyck School as director.

---

Berthod Schwartz, a German monk, is generally considered to be the inventor of firearms.


**A DIME YOU'LL NEVER MISS MAY SAVE A SOLDIER'S LIFE!**

It's a fact that a single 10-cent piece can be the means of saving a soldier's life—because the five cartridges it buys can make the difference between victory and defeat for one of our boys. Think then what more money will do, if put *regularly* into U. S. War Savings Stamps! Order them delivered to your home, week after week, by your newspaper carrier boy. This coupon, filled in, will be all the authorization he needs. Hand it to him next time he stops!

*I would like to have ....... 10-cent War Savings Stamps delivered to my home each week until further notice.*

NAME ..............................
Address ..............................
City .............................., State ..............................
Route No. ..............................
Branch ..............................

Kingston Daily Freeman


## "AT CENTURY'S TURN"

By H. L. VAN DEUSEN

A red letter night in the history of Union Hose Co., on East Union street, in Ponckhockie, was October 6, 1926, when the fire company celebrated its golden jubilee at the engine house.

An old time fireman tells me that the first volunteer fire company in Ponckhockie was the Ponckhockie Engine Co., which was organized in 1859.

The charter members were William Hutton, George W. Stoneham, David Gill, Ambrose Shook, William Gokey, Charles M. King, Cyrus E. King, John G. Knight, DuBois Deyo.

Also William Salzman, George Steltz, William Bartholomew, Christian Seitz, John Tracy, Edward Welch, L. Stokes, E. W. Cronk, I. A. Meeker, Daniel Lane, William Deudney, James Flaherty, Robert Bignall.

And Michael Kelly, Dennis Gilleran, Charles Marquardt, Jacob R. Slater, Daniel B. Deyo, James Colline and John Gilleran.

The Ponckhockie Engine Co., was followed later by the Gokey Engine Co., named in honor of William Gokey, well known boat builder, and this company existed but a brief while and was succeeded by the present Union Hose Co., organized on October 6, 1876 with the following charter members:

Martin J. Ryan, Daniel Flaherty, Thomas Mason, Thomas Moran, John Hayden, Frank Redmond, Hubert Finley, Simon Cunningham, Daniel Sullivan, Christopher J. Burke.

Also Michael McGrath, James Manion, Martin McNulty, William Haggerty. John Cunningham, James McGee, William Clark, John McGrath and George Northrup.

In the early days of its existence Union Hose was equipped with a hand-drawn truck carrying a hose reel. In 1884 when the city water mains were laid and fire hydrants hitched up to the mains the method of fighting fires changed and the fire company was equipped with a horse-drawn truck.

At the time of its golden jubilee in 1926, Union Hose was equipped with a modern combination chemical and hose auto truck.

Older readers in glancing through the list of charter members of the original Ponckhockie Engine Co., and the later Union Hose will find the names of many men who became widely known and active in city affairs.

Union Hose will be 66 years young on October 6 of this year and is still one of the leading volunteer fire organizations of Kingston and vicinity.

## What Congress Is Doing Today

By The Associated Press

**Senate**

In recess until noon Monday.

Republican senators conference on anti-inflation legislation. Executive.

Agriculture committee considers anti-inflation bill amendments. Executive.

**House**

In recess.

**Yesterday**

Senate and House in recess.

---

The polka, principal Bohemian dance, was adopted by society in 1835 at Prague.

---

In 1847 Mormons settled in Utah and named their capital Salt Lake City.

---

Andrew Carnegie started in the steel business at Scotia, Pennsylvania.

---

Every time a 16-inch gun is fired, 120 pounds of nitrogen is released.

# Today in Washington

## Roosevelt's Use of Legislative Powers Finds Him Chasing Himself in Embarrassing Circle

By DAVID LAWRENCE

Washington, Sept. 19—Exercise of legislative power by the President, something that was never contemplated by the constitution, is leading Mr. Roosevelt into strange paths and multiplying his embarrassments.

Scarcely was the ink dry on the executive order issued on September 9 last, forbidding double time and premium pay except on the seventh consecutive day of work, when the whole thing is virtually nullified by another executive order dated September 17. An entirely different formula is announced.

The new order is issued without explanation to the public as to the reasons for the reversal or change. But it develops that instead of a flat prohibition of double time or premium pay for the seventh day, this kind of compensation will be permitted whenever the Secretary of Labor thinks it should. In other words, the President has delegated the law-making function with respect to wages to a member of his cabinet.

It is interesting to note that the new executive order does not purport to derive power from the position of commander in chief referred to in the September 9 order, but says that it is issued "by virtue of the authority vested in me by the constitution and the statutes."

No explanation has been issued as to what statutes give the President the right to fix wages or to delegate to anybody else the right to do so.

The new executive order appears to have been issued as a sop to the labor unions that doubtless protested. It makes the federal government the judge of when the double time or premium pay may be paid and no standard as to what shall constitute the basis for compensation is stated in the order. It is as plainly unlawful a piece of administration as has been issued by the New Deal in all its years of power, and any labor union that sought to challenge it in the courts or any individual who sought to recover wages denied him would find it not very difficult to make a constitutional case before an impartial tribunal.

The language of the new order makes a government agency—the Department of Labor—the arbitrary judge of when overtime payments shall be made. It reads:

"In any industry or occupation in which the Secretary of Labor finds that a wage stabilization agreement approved by a government department or agency is operating satisfactorily, or in any industry or occupation in which the secretary finds that the nature and exigencies of operations make such action necessary or advisable for the successful prosecution of the war, the secretary may determine that any or all provisions of this order shall not apply to such industry or occupation or to any classes of employes therein."

In other words, if a labor union protests vigorously enough, it can secure exemption from the order and keep on charging double time for the seventh day even double time for any or all holidays—contradicting the terms of the original order—just so long as the Secretary of Labor thinks it's all right.

The secretary is not accountable to Congress for such exercise of power, and there need be no standards for the application of the order excepting those which on the spur of the moment fit the case. It seems curious that the office of the President of the United States went to all the trouble of writing one order on September 9 and then taking it all back and changing the system just a few days later. The simplest way to have written the order in the first place might have been as follows:

"On and after October 1st, the President will fix any and all wages in America as he pleases, union contracts or agreements to the contrary notwithstanding and he will delegate the power to anybody he pleases."

This is a shorter form and conveys the meaning more directly. It means that pressure groups can apply their influence as usual, and that's about what the new executive order provides anyway.

(Reproduction Rights Reserved)

## TILLSON

Tillson, Sept. 18—The Ladies' Aid Society held its monthly meeting in the church hall Thursday evening. Mrs. Herman Wolf and Mrs. James Gallagher served refreshments.

Mrs. I. Merrihew spent Sunday with her son-in-law, Ralph Dewey, and celebrated her 80th birthday.

Mrs. L. B. De Force, who has been ill for some time, is now at Orthmann's Sanitarium for treatments.

Peter Kelley returned home after spending a week with his daughter on Long Island.

Major William Deyo and wife are visiting his father, William Deyo, Sr.

Mrs. Theodore Schenkewitz and son, Richard, are spending some time at their summer home.

Frank Birdsall of Pleasant Valley spent a few days with Mr. and Mrs. Harry Bunnell.

Mrs. Mabel Terwilliger and daughter, Lillian, spent the week-end with relatives in Port Ewen.

Mr. and Mrs. Frank Van Deusen and Mr. and Mrs. Chauncey Rowe called on Mr. and Mrs. Sherman Lyons of Kripplebush Wednesday evening.

The Hoffman family have closed their summer home and have gone back to Long Island for the winter.

Mr. and Mrs. Frank Van Deusen entertained Saturday evening Mr. and Mrs. Herman Wolf and son, Herman, Mr. and Mrs. James Gallagher and Mr. and Mrs. Chauncey Rowe.

---

Bishop Bernard J. Sheil organized the Catholic Youth Organization in Chicago in 1930.

---

A 16-inch coast artillery gun can be fired about 200 times before its barrel must be relined.

---

India's total area is 1,567,000 square miles.

## LYONSVILLE

Lyonsville, Sept. 18—The special Sunday evening services will be held in the Lyonsville Reformed Church on Sunday evening, September 20 at 8 p. m. The guest speaker for the evening will be the Rev. John A. Wright, pastor of the Wurts Street Baptist Churrch, Kingston. A special musical program is also being arranged.

The service flag recently purchased by the Young People's Community Club in honor of its members who are now in service, Harold Bush, Howard Barley and James Enderly was dedicated at the September club meeting. Following the business meeting and the dedication refreshments were served by the host and hostesses of the evening, Mr. and Mrs. Clyde Roosa.

Mr. and Mrs. Percy Barley and daughter of Accord were entertained at the home of Jacob H. Barley and daughter Sunday.

A hot turkey supper will be served in the Lyonsville Young People's Community Club house on Tuesday evening, November 10 under the auspices of the club. Proceeds for the benefit of the club. Full particulars will be announced later.

Mr. and Mrs. Clyde Roosa and family called on Mr. and Mrs. Frank VanDemark Wednesday evening.

Church services are held every Sunday morning at 10 o'clock conducted by the pastor, the Rev. William H. Barringer.

---

The Danube is 1,750 miles long and drains an area of 320,200 square miles.

---

The diamond is the hardest and most imperishable of minerals.

---

The Diesel engine was developed in 1892.

# Washington Daybook

Washington — Capital dilemma: What happens when a big committee goes out of business?

Specifically, what happens now that the rubber investigating committe, composed of Bernard Baruch, Dr. James B. Conant and Dr. Karl T. Compton, has gone out of business? I don't mean what happens AS A RESULT of the committee report? That's up to the President, to Nelson, to Henderson, Ickes, Jesse Jones, Congress and others. I mean, what happens to the committee and its reports?

Almost before the ink was dry on the President's order setting up the rubber investigating committee, Baruch, Conant and Compton were holding outdoor conferences in Lafayette Park, across from the White House.

Less than five weeks later, Baruch, Conant and Compton had dropped their bombshell in the President's White House office. Within 24 hours, the three musketeers of investigation had folded their tents and gone home.

In that five weeks, their offices had spread from a split-slat park bench to a whole floor of that La Salle building—a floor big enough to house a battery of bowling alleys. Their staff had expanded from a Negro shoeshine boy to stenographers, clerks, secretaries, scientists, engineers, financiers. Thier files started with notes on the back of an envelope from a pocket of one of Baruch's natty summer suits. You should see them now.

For instance, take that minor paragraph early in the report: Crude rubber on hand, July 1—578,000 tons; estimated imports, July 1, 1942 to Jan. 1, 1944—53,000 tons; estimated military needs for the same period, exclusive of any tires for passenger cars, 842,000 tons; deficit to Jan. 1, 1944—211,000 tons.

You don't get figures like that merely by ringing a telephone number and saying, "Hi, Butch, what's cooking?"

A digest of the report alone took up eight solid columns of newspaper print. And there are few paragraphs in it that aren't backed by reams of details from experts, scientists, engineers and factual government reporting agencies.

Imagine the pages that had to be read, facts reviewed, and experts heard to cut through all the blubber about Buna-S, neoprene and Thiokol. Yet the committee did it and laid their digest on the line in five weeks (which, as one member put it, was still six months late).

The clerks, stenographers, etc., have followed the three committee members in deserting the La Salle building. The files of the committee and Sam Lubell, secretary to the committee, are still there.

The work of acting on the committee report is just getting under way. Those files may be vital in working out the laws and executive orders which will save us from a catastrophic rubber shortage. Somebody who knows them has to be on hand to see that the right ones fall into the hands of the right people.

# Classified Ads

Phone Your "Want" Ads to 2200

OFFICE OPEN DAILY 8 A. M. to 5:00 P. M. EXCEPTING SATURDAY 8 A. M. to 2:00 P. M.
Want Ads Accepted Until 1 o'clock Each Day Excepting Saturday at 11 o'clock
Phone 2200. Ask For Want Ad Taker.

CLASSIFIED ADVERTISING RATE
Classified advertisements are inserted at the rate of two cents a word, with a minimum charge for 15 words: after the third consecutive insertion half price is charged.

| Words | 1 day | 2d'ys | 3 d'ys | 4 d'ys | 6 d'ys |
|---|---|---|---|---|---|
| To 15 | $ .30 | $ .60 | $ .90 | $1.05 | $1.35 |
| 16 | .32 | .64 | .96 | 1.12 | 1.44 |
| 17 | .34 | .68 | 1.02 | 1.19 | 1.53 |
| 18 | .36 | .72 | 1.08 | 1.26 | 1.62 |
| 19 | .38 | .76 | 1.14 | 1.36 | 1.71 |
| 20 | .40 | .80 | 1.20 | 1.40 | 1.80 |

From this table it will be easy to figure the exact cost of the advertisement you wish.
Rates quoted above are for consecutive insertions.

The Publisher reserves the right to edit or reject any classified advertising copy.
Errors in advertisements should be reported immediately. The Kingston Daily Freeman will not be responsible for more than one incorrect insertion.

REPLIES
The following replies to classified advertisements published in The Daily Freeman are now at The Freeman Offices:
Uptown
AB, AD, AFC, AT, BR, CD, Driver, K, PT, PKB, Pantry, RF, RI, RM
Downtown
Farm, Stove

## ARTICLES FOR SALE

A BANKRUPT STOCK—paint; regularly $2.59, special for this month, $1.40 Kingston Used Furniture Co., 75 Crown.

ACCORDION—120 bass piano; reasonable. 35 Warren street.

A CONSIGNMENT of beautiful china, suitable for gifts. Woman's Exchange, 778 Broadway.

BABY COACH—(Whitney), grey, good condition; reasonable. Mrs. P. O'Donnell, Port Ewen, N. Y.

BAR—and grill fixtures; cheap. Act quickly. 115 North Front street, The Old Tavern.

BARBER CHAIR—and mirrors. Phone 1547-R.

BOWLING BALLS (2)—one 15 lbs., one 16 lbs. Phone 2375-M after 5 o'clock.

BROWNING AUTOMATIC—rifles, 12 gauge shotguns; trades taken. Schwartz's, 70 North Front street.

5" CHANNEL BEAMS—new, 175 ft., 11 lbs. to the foot (24-foot length); 3" angle iron; also 1932 Lincoln limousine, six excellent tires and tubes; $100 for lot or what you offer? Phone 345-J-1.

CHRIS CRAFT CRUISER — nearly new; sleeps four; a bargain. Ben Rhymer, phone 1001.

CIGARETTE MACHINE—eight-pack, good condition; reasonable. Phone Rosendale 2761 at George's Tavern, Maple Hill, Rosendale.

COAL RANGE—and other household goods. Call evenings, 167 Pine street.

COMBINATION RANGE—dining-room table, sideboard, other articles. 180 Albany avenue.

CONCORD GRAPES—3c per lb. Paul Katonah, Rosendale, N. Y.

DINING-ROOM SUITE—oak; kitchen cabinet; ice box; beds; dressers. Over Card's, Port Ewen.

DINING-ROOM SUITE — nine-piece, walnut, very good condition. Phone Rosendale 2321.

ELECTROLUX GAS REFRIGERATOR — used, in first-class condition. Phone 1913-J-1.

ELECTRIC MOTORS — compressors, pumps, bought, sold, repaired. P. J. Gallagher, 55 Ferry street. Phone 3817.

FIREWOOD—2,000 cords; standing; mostly oak; accessible nearby hard road. MANN-GROSS, 277 Fair St.

GENUINE ROSEWOOD spinet writing desk. E. Winter's Sons, 326 Wall street.

GRAPES—for jelly, cheap; also sanding paper for floor scraping machines. Box 3, Boulevard, Kingston.

ICE BOX—porcelain lined; parlor oil heater, like new; Florence oil oven; lawn swing; child's stroller. 108 Lucas avenue.

ICE—ICE CUBES, COOLERATORS, air conditioned refrigerators. 24 hours a day. BRIDGE SERVICE. Binnewater Lake Ice Company. Phone 237.

IDEAL HOUSE PAINT — $1.49 gal. Shapiro's, 63 North Front street.

IRON FIREMAN—Anthracite stokers; a few left. Robert Hawksley, 356 Albany avenue. Phone 3742.

LIVING-ROOM SUITE—dresser, bookcase, other furniture; sacrifice. 20 Green street.

MAN'S BICYCLE—like new, fully equipped; bargain $35. Phone 2433-W after 4.

MAN'S BICYCLE—also brand new guitar and case. Call 12 Lincoln street.

MOTOR BOAT—as is, $150. Ben Rhymer Auto Body Shop, 421 Albany avenue.

MUST DISPOSE—Blue Glow oil burner; three-plate gas stove; rubber shoes, size 10; waterless cooker; odd chairs; other useful articles. Weiss, 150 Linderman avenue.

REFRIGERATOR (1)—used, small, Westinghouse; (2) black coal stoves; (1) black combination coal and gas range; (2) black and white gas ranges; (1) large house heating boiler and stoker. Wieber & Walter, 690 Broadway.

SAND — stone, cinders. A. Vogel Trucking Company. Phone 125.

SAND—good, clean, screened sand; quick loading bin; no waiting. Island Dock, Inc. Phone 1960.

SILVER FOX FURS—one set, good condition. Phone 4589.

STORE KELVINATOR — in perfect condition; a bargain for quick cash sale. Phone 1157.

STRUCTURAL STEEL BEAMS—channels, angles, rails, pipe, sluices. B. Millens and Sons.

TRACTOR—Cletrac model No. 25, in perfect condition; use either gasoline or deisel; $1000 cash. Dalls, Chichester, N. Y. Phone Phoenicia No. 3.

TYPEWRITERS REPAIRED—cleaned, adjusted; rates reasonable. Called for and delivered. Phone 4570. 159 Washington avenue.

## BUSINESS EQUIPMENT

TYPEWRITERS — adding machines. Mimeographs. Repairs, rentals, supplies. O'Reilly's, 530 Broadway. Phone 1509.

## FURNITURE

A BIG VARIETY of used furniture; new sample pieces. Kingston Used Furniture Co., 75 Crown street.

A FEW ANTIQUES at 52 Maiden Lane.

LARGE ASSORTMENT—beds, springs, mattresses, floor covering, rugs, furniture, stoves; lowest prices. Also buy stoves, furniture. Chelsea Furniture, 16 Hasbrouck avenue, Downtown.

## Plants, Bulbs & Shrubbery

CUT FLOWERS—extra large gladioli. Maggiore Farm, Plank Road, Box 12, Route 2.

NURSERY STOCK—(entire), all kinds of trees, from 25c up. Mocko's Nursery, Box 155, Springtown Road, one mile south of Tillson.

# Classified Ads

## FRUITS AND VEGETABLES

APPLES—McIntosh, 35c bushel; pick them yourself; bring containers. Mapleside Farm, Union Center Road.

## LIVE STOCK

FIRST CALF—Holstein, Guernsey and Aryshire heifers. Edward Davenport, Accord, N. Y.

FRESH COW—(young), with calf; also yearling heifer. E. Breder, Old State Road, Ulster Park. Phone 723-R-2.

## PETS

AMERICAN TOY TERRIER—male. 178 Wall street.

COCKER SPANIEL PUPPIES — 11 weeks old; all solid golden red; eligible for registration. 123 South Manor avenue.

COLLIES — Cocker Spaniels, Great Danes; pedigreed; all ages and colors; inoculated; reasonable. Tokalon Kennels, Woodstock Road, West Hurley. Phone Kingston 348-J-1.

PUPS—for sale. 15 Van Deusen street. Call after 5 p. m.

## Poultry and Supplies For Sale

POULTRY WANTED — immediately; top prices paid. Farmers' Live Poultry Market, 207 Washington street, Newburgh, N. Y.

PULLETS (100)—ready to lay; cross bred. Harry Scarpati, Stone Ridge. Phone High Falls 2482.

WHITE ROCK PULLETS (130)—13 weeks old; cheap. Phone Kingston 4204-R-2.

## USED CARS FOR SALE

1941 BUICK SEDANETTE—like new; very low mileage. Sunoco Station, 625 Broadway.

1937 CHEVROLET COACH—reasonable. George Paolo, 115 Foxhall avenue.

1936 FORD TUDOR—good condition, excellent tires. Phone 39-J-1. Charles Duffy, Neighborhood Road, Lake Katrine.

1940 MERCURY — four-door sedan; very reasonable; low mileage. Call between 5 and 8 evenings, 192 O'Neil street.

USED CARS
1940 De Luxe Chevrolet 4-door Sedan
1941 De Luxe Chevrolet 5-pass. Coupe
1941 De Luxe Chevrolet 2-door Sedan
also many other late models
COMMERCIALS
1936 Plymouth Coupe Pick-up
1939 Chevrolet Coupe Pick-up
1936 International ½-¾-ton Canopy
COLONIAL CITY CHEVROLET, INC.
Broadway at Albany Ave.
Open Evenings
Sundays by Appointment

## APARTMENTS TO LET

APARTMENT—two rooms; heat and hot water furnished; all improvements. Phone 81.

APARTMENT — three large rooms, bath, lower floor, several closets; garage; heat, hot water furnished; spacious surroundings; adults; no pets. Phone 3113-W.

APARTMENT—four rooms, spacious closets, modern kitchen; heat and hot water furnished; adults only. 54 Linderman avenue.

APARTMENT—three rooms and bath; adults. 9 Wood street.

APARTMENT—five rooms, all improvements. Franklin Apartments, Broadway and St. James street. Phone 2825.

APARTMENT—four rooms, improvements. Inquire 71 Garden street after 6 p. m.

APARTMENT—three rooms; $12. Inquire 17 Greenkill avenue, or phone 2214-R.

APARTMENT—five rooms, all improvements; heat and hot water furnished. Phone 4472-R.

APARTMENT—four rooms, bath, heat, electric refrigeration; garage; adults only; five minutes from Uptown Post Office; in attractive residential section. Phone 1996.

APARTMENT—five rooms and bath; river view; adults; Port Ewen. Phone 3458-J.

APARTMENT—three rooms, all improvements, heat, hot water; adults. 73 Crown street.

APARTMENT—three rooms, first floor, private bath, separate entrance; garage; adults. 91 Garden street.

APARTMENT—three rooms and bath, heat and hot water; garage; adults. 164 O'Neil street.

APARTMENT—six rooms and bath; garage; all improvements except heat. 11 Deyo street.

APARTMENT—five rooms and bath. 37 Jansen avenue.

ATTRACTIVE APARTMENT — three first floor rooms, all improvements, at 20 Green street.

BASEMENT APARTMENT — three rooms; 34 Murray street. Phone 3192-M.

ELMENDORF ST., 120—lower, five rooms, bath, improvements, coal heater; garage optional. 78 Highland avenue.

FOUR ROOMS—and bath, overlooking Hudson, Venetian blinds, Frigidaire, new stove, newly decorated, first floor, porch and garden, private entrance; garage; heat, gas and electric included; $50 monthly; Port Ewen. Kingston 3646-M.

MODERN — five-room heated apartment, with garage; adults. 390 Albany avenue.

MODERN APARTMENT—two rooms and bath. Phone 416.

MODERN APARTMENT—six rooms, heat and hot water. Inquire 596 Broadway, top floor.

MODERN APARTMENTS (2) — two and three rooms each, all modern improvements. Phone 1201.

NEWLY RENOVATED—spacious four-room apartment, unusual closet space, every modern convenience; adults; restricted tenancy; 10 minutes from business section. Phone 2073.

ONE OR MORE rooms; furnished or unfurnished; reasonable rent. Phone 1117.

THREE ROOMS—all improvements, light, gas, hot water heat included in rent; adults. 27 South Prospect street.

## FLATS TO LET

FLAT—five rooms and bath, all improvements except heat; $20. Phone 229-J-2. 349 Broadway.

## FURNISHED APARTMENTS

ALBANY AVE.—two rooms, private bath; light housekeeping; adults. Phone 1546 between 7 and 8 p. m.

APARTMENT — three large rooms; heat, gas and electricity furnished; adults only. 94 Downs street.

APARTMENT—attractive, two rooms, all improvements; 110 Elmendorf street. Phone 577.

APARTMENT—three rooms and sun room, heat and hot water; garage. 191 Elmendorf street. Call evenings.

HOUSEKEEPING APARTMENT—two rooms; also single room; suitable for light housekeeping. 61 Downs street.

ROOMS (3)—all improvements, gas range, heat, two large bedrooms; centrally located. 23 Van Gaasbeck street. Phone 1036-M.

TWO—or three rooms, with or without furniture, hot water and heat, Frigidaire. 111 Green street. Phone 4391-F.

## FURNISHED ROOMS

A LARGE ROOM—next to bath, private family; garage if desired; block to city bus line; centrally located. 94 Highland avenue. Phone 3548-R.

Quickies

"They say those Freeman Want Ads find things awfully easy!"

# Classified Ads

## FURNISHED ROOMS

FURNISHED ROOMS — in private home. 113 Fair street.

PLEASANT ROOM—first floor, with or without light housekeeping. 152 St. James street.

ROOM—and board. 186 Pine street. Phone 4115.

ROOM—for one or two men. 28 Oak street, Kingston. Phone 466-M.

ROOMS—at 103 St. James street. Phone 42.

SINGLE ROOMS—light housekeeping. 39 Van Buren street.

TWO LARGE ROOMS — for light housekeeping; also large bedroom. 129 Downs street.

## GARAGES TO LET

GARAGES (2)—in central section of city; available now. 94 Highland avenue. Phone 3548-R.

## HOUSES TO LET

BUNGALOW—three rooms, $10 monthly; also three rooms and kitchen, $15; stoves, electricity; bus. Mrs. Lamond, Eddyville.

COTTAGES — bath, gas, electricity, chimney, furnished or unfurnished; $15 month. Schoentag Cottage Colony, 9-W, Saugerties.

½ DOUBLE HOUSE—and garage; available October 1st. Inquire at 163 Bruyn avenue. Phone 2594.

½ DOUBLE HOUSE—six rooms; first-class condition. Inquire 405 Albany avenue.

HAVE AVAILABLE — September 1st, six rooms and bath at 13 Burgevin street; automatic heating. Phone 2372.

½ HOUSE—six rooms, all improvements, coal burner; adults only; available October 15th. Phone 2739-M.

HOUSE—six rooms; garage; convenient neighborhood; just completely renovated; 120 Fair. Mrs. Hays, 110 Fair.

HOUSE—four rooms, at Connelly (South Rondout). John A. Fischer, Abeel street. Phone 1379.

HURLEY—seven rooms, steam heat, modern improvements, on bus line. 131 Albany avenue. Phone 1869.

MODERN HOUSE—190 North Manor avenue, G.E. oil burner; available Oct. 15th; rents $60. Stuyvesant Motors.

## OFFICES & STORES TO LET

MODERN STORES—366 Broadway, 291 Wall, 280 Fair streets, offices Wall street and Fair street. Phone 531.

## ROOM AND BOARD

ROOM—and board for men employed. 40 Sterling street. Phone 1177-W.

## TO LET

LARGE BUILDING—25x40 feet. Inquire 104 North Front street.

## WANTED TO RENT

AMERICAN COUPLE—reliable, elderly, childless, seek small house or apartment, now or later, Kingston or elsewhere; reasonable rent; state full particulars. George Holoch, Box 8, Andes, N. Y.

FURNISHED APARTMENT—of one or two rooms and kitchen, private bath. Phone 1076 after 5.

ONE LARGE ROOM — unfurnished; suitable for light housekeeping, with garage; uptown. Phone 2394-J.

SMALL HOUSE—in or near Kingston; adults only. Box VBC, Downtown Freeman.

## BUSINESS OPPORTUNITIES

MODERN RESTAURANT—and bar, fully equipped, in Kingston, well patronized; willing to sell or lease. Write Box VO, Uptown Freeman.

## WANTED TO BUY

ANY MAKE standard typewriter. O'Reilly's, 530 Broadway. Phone 1509.

A STEAMER TRUNK—in good condition. Mrs. L. M. Ellis, 59 South Manor avenue, Kingston.

BABY STROLLER—in good condition. Call Mrs. P. D. Archibald, phone 3984-W, after 3 afternoons.

BEST PRICES PAID—for men's used clothes, shoes, hats. N. Levine, 41 North Front street. Phone mornings and evnings, 288.

BICYCLES WANTED—men's clothing, tools, jewelry, guns, binoculars. Phone 1416-W, Schwartz's, 70 North Front street.

CASH DIAMONDS — watches, gold, silver, tools, old coins, buttons, pictures, china, figures, antiques, vases. Barnett, 67 North Front.

CONTENTS—of homes bought; also china, glassware and tools. V. Pidone, 112 North Front street. Phone 2976.

ELECTRIC REFRIGERATOR — must be in good condition and reasonable. Phone 3332-R.

ELECTRIC WASHING MACHINE—must be in first-class condition and reasonably priced. Write WSH, Downtown Freeman.

PIPELESS FURNACE—hot air. Write Box Furnace, Downtown Freeman.

RABBIT DOG — (good). Box 218, Kingston, N. Y.

## LOST

DOG—Beagle, female, black and white, brown ears. Frank Soika, R.F.D. 2, Box 64, New Paltz.

LADY'S BLACK COAT—no collar. Return to 40 Van Buren street or phone 68-J.

MAN'S EYEGLASSES—lens tinted. Return to 14 Pearl street. Phone 228.

# Classified Ads

## EMPLOYMENT

## HELP WANTED—FEMALE

ALL EMBOSSED Christmas cards; free samples; sell 50 with name $1; leader $1 box pays 50c profit; approval sample; stationery; other money-makers; no investment. Empire Card, 336, Elmira, N. Y.

CATALOGUE ORDER CLERK—young woman to go in training starting Monday; must be neat, with pleasing personality, high school education. Montgomery Ward.

CHRISTMAS CARD SALESPEOPLE—Give more—earn most; 50 cards with sender's name $1; lovely 21-card $1 assortment; 100% profit; other leaders; samples on approval. Waltham Art Publishers, 160 N. Washington street, Dept. 83, Boston, Mass.

CIGAR MAKERS—rollers and bunch makers. G. W. Van Slyke & Horton, Inc., 25 Dederick street.

COOK—at once, local woman preferred if she understands general cooking, for six days a week; sleep in or out. Answer P. O. Box 664, Kingston.

DINING-ROOM girl. The Huntington.

EXPERIENCED sewing machine operator. C. A. Baltz and Sons, 49 Greenkill avenue.

EXPERIENCED SLEEVERS, HEMMERS AND SINGLE NEEDLE AND DOUBLE NEEDLE OPERATORS. FULLER'S SHIRT FACTORY, PINE GROVE AVENUE.

EXPERIENCED WAITRESS — arm service. Apply in person at McCabe's Restaurant, between 7 and 9 evenings.

GIRL—after school hours for mother's helper. Phone 518.

GIRL—20 to 35 years of age, for stock clerk; wholesale establishment; experience unnecessary; no work Saturdays; permanent position. Box TWT, Uptown Freeman.

GIRL—some experience in laundry work. Apply Thomsons Laundry, 243 Clinton avenue.

GIRLS—to work in Grand Union Food Stores. Apply in person, 595 Broadway.

MARRIED WOMAN — for part-time work, 11 to 3 daily, all day Saturday. Apply office, Sears Roebuck and Co.

WOMAN—for general housework; one in family; call evenings. 180 Albany avenue.

WOMAN—to work in diet kitchen; also woman to do part-time work. Apply in person, Kingston Hospital.

WOMEN—Earn $18 dozen sewing dresses home; cut materials, trimmings furnished; complete instructions; experience unnecessary; free details. Write Fashion Dress, Chatham Phenix Building, Long Island City, New York.

YOUNG LADY—to work in store; $13 weekly. Box Lady, Uptown Freeman.

YOUNG WOMAN—for general housework, full or part time; two adults. Apply 187 Clinton avenue.

## Help Wanted—Male

AUTOMOBILE MECHANIC — experienced. Stuyvesant Motors.

BARBER—must be experienced; salary $25, with ½ over $35. Apply at once, Mickey's Barber Shop, 50 North Front street. Phone 3275.

BOOKKEEPER—capable, experienced and draft exempt for local sales office. Reply in detail stating age, experience and references. Box EC, Downtown Freeman.

COUNTER MAN—or short order cook. 486 Broadway. Central Lunch.

DISHWASHER—McCabe's Restaurant, 294 Wall street.

EXPERIENCED machine cutter. C. A. Baltz and Sons, 49 Greenkill avenue.

EXPERIENCED TOOL MAKERS — lathe hands, lay-out man on jigs and fixtures. Richard's Precision Tool & Die Corporation, 20 Grand street, Port Jervis, N. Y.

FARMER — married, dairy-poultry farm; small cottage; all privileges; steady work; good prospects for right man. Ellison, New Paltz, phone 4563.

MAN—good position with established firm; references. Box B, Uptown Freeman.

MAN—to drive light delivery truck; $17 weekly. Box Driver, Uptown Freeman.

MAN—to help fill silo. Brink Brothers, Lake Katrine. Phone Kingston 54-R-1.

MAN—to drive truck. B. Liccardo, 42 North Front street.

MEN (10)—to help with farm work, sweet corn, harvest, etc. Phone Kingston 2431.

PIN BOYS—and pin men wanted; 16 years to 60; possible to earn $4 per night and over. Apply Central Recreation Alleys, Railroad avenue.

RELIABLE MAN—on poultry farm; steady work. Tillson White Leghorn Farm, Herman Osmers, Prop., Tillson, N. Y. Phone Rosendale 3183.

YOUNG MAN—not subject to draft or man past draft age, with experience in shipping department in dress or shirt factory. Reply, stating qualifications, Box AA, Downtown Freeman.

YOUNG MAN—over 16, as helper on milk truck; good pay. Adin's Dairy, 11 East Union street.

## Help Wanted—Male & Female

COUPLE—on residential estate, near Wallkill, N. Y.; man must understand tractor work and gardening; woman to do laundry and some housework; permanent position with excellent housing for reliable persons. Apply Mrs. William E. Bruyn, Wallkill, N. Y., R. D. No. 1.

WAITRESS — and kitchen helper. Phone Rhinebeck 263.

# Classified Ads

## EMPLOYMENT

## Help Wanted—Male & Female

COUPLE—without children, with farm experience to operate farm for owner who spends part time on farm; modern pleasant quarters; give age, experience and references. Box XZ, Downtown Freeman.

MIDDLE-AGED COUPLE—to care for small apartment house in exchange for nice basement apartment. Box GPG, Uptown Freeman.

## Help Wanted—Male or Female

GENERAL COOK—local woman or man preferred for one day a week as supply. Answer P. O. Box 836, Kingston.

## Situation Wanted—Male

MARRIED MAN—46, desirous of locating in Kingston or vicinity, 20 years accountant-office manager, will accept any position, at a reasonable salary where services can be utilized. Box TT, Downtown Freeman.

REGISTERED PHARMACIST — relief work. Box DXT, Uptown Freeman.

YOUNG MAN—disabled, wishes part-time clerical work, companion, reading, art, light duties. Box MW, Downtown Freeman.

## INSTRUCTION

MODERN STUDIO of piano-voice. 26 Flatbush avenue. Fall term Sept. 21. Children's singing classes. Phone 2089.

THE MORAN SCHOOL OF BUSINESS—Burgevin Building, corner Fair and Main. Fall Term—Enter now! Phone 178. Employment Service.

## REAL ESTATE FOR SALE

A BUILDING LOT—50'x100'; corner of Kingston street and Second avenue; reasonable. Phone 2869-W.

ATTRACTIVE LIST of city, suburban and farm properties; also H.O.L.C. properties. James E. Snead, 42 Main street.

BIG BARGAIN—seven-room cottage, cellar, good well; best view; macadam highway; bus service; $1450, terms. John Dellay, Rosendale.

BUNGALOW—six rooms; sunporch; hot water heat; garage; landscaped; corner lot; $3600. SEMI-BUNGALOW—best uptown location; double lot; six rooms; sunporches; attached garage; price $6500, terms. SHATEMUCK REALTY CO., 286 Wall street.

BUNGALOW — three rooms, year round; state road 32, near Rosendale; $800. John Dellay, Rosendale N. Y.

DWELLING—six rooms and bath, all improvements; uptown; $4300, $1300 cash, balance like rent.
ROOSEVELT PARK HOMES—F. H. A. construction; completely landscaped; in excellent condition; three-five-room Cape Cod; two and six rooms; real bargain. S. C. Schultz, 1135 or 3292-W.

Eddyville
Eight-room frame house, electric throughout; could not be replaced for $3000; it is yours today for $1200, with $350 cash, the rest pays $10 monthly. Geo. W. Moore, Broker, 59 Garden.

FARM—13 acres; 8 room house; barn; chicken coup; orchard. $3900. Ulster Realty Agency, Albany avenue.

HOUSE—nine rooms; suitable two families; improvements; Port Ewen. Phone 1809-R after 5 p. m.

HOUSE—seven rooms, all improvements. 62 Linderman avenue. Phone 2270.

INVESTMENT OPPORTUNITIES—70 acres, hunting shack, spring; $900. TIMBER—acreage 250, brook; $900. NEW BUNGALOW — five acres; $1200. MOUNTAIN LOG CABIN—six acres, electric, brook; $2250. MOUNTAIN BUNGALOW—garden; $1000. Large selection farms. MANN-GROSS, 277 Fair.

NEW HOUSE—98 Stephan street, five rooms, fireplace; mountain view; $800 cash, balance monthly. Phone 4184-J.

Overlooking the Hudson
12-room brick-stone modern home, new hot water oil burning heater, complete bath room, everything in tip top shape; an acre of land; beautiful trees, shrubs and flowers; immediate possession; today $1500, cash-balance pay $38 monthly. Geo. W. Moore, Broker, 59 Garden.

Take a Look at This One
Six-room cottage, Clinton avenue, near St. James, hardwood floors, hot water heat, newly renovated throughout; today for $4300, with terms. Geo. W. Moore, Broker, 59 Garden.

TWO FAMILY HOUSE—uptown, hot water heat, $1,000 cash, balance $25 per month. Price $3,600. SIX ROOM HOUSE, Lucas avenue, hot water heat, $300 cash, balance $25 per month, $2,800. FRANK S. HYATT, Real Estate, rooms, 277 Fair street. Phone 3070 or 2765.

WHY BUY a used home for the price of new? I have one new five-room bungalow, oil heat, for $26.16 monthly. Inquire 66 Merritt avenue.

WOOD LOTS—40 acres on Route 28. Box CMT, Uptown Freeman.

## Real Estate for Exchange

FOUR-FAMILY HOUSE — Springfield, Mass., or Cape Cod near Winchester, N. H. Write Box House, Downtown Freeman.

## Real Estate For Sale or To Let

BRICK HOUSE—new, modern, three bedrooms, screened-in porch. Phone 17.

COTTAGE—at 72 Summer street. Inquire at 90 Hoffman street after 10 a. m.

HOUSE—seven rooms, improvements, electric, bath; deep well; sunporch; price $3500. P. H. Condon, Rifton, N. Y.

MODERN HOUSE—practically new; 6½ rooms, fireplace; ideal residential section; reasonable. Phone 2825.

## REAL ESTATE WANTED

FARMS—acreage, city or country homes; cheap for cash; state price. Box 95, Hurley.

## BUSINESS SERVICE

ALL KINDS of mason work, brick and stone; also chimneys and veneering work. George Fisher, 69 Lounsbery Place. Phone 1913-M.

ARTISTIC UPHOLSTERING — remodelling, refinishing. Phone Kingston 374-R-1, Joseph Costa.

AUTO BODY WORK—upholstery, slip covers and refinishing. George McDonough, 3 Arlington Place. Phone 3934.

LIVING-ROOM SUITES—rebuilt in your homes; special low rate for September and October. Ralph Gardner, New Paltz. Phone 6493.

MOVING VAN—going to New York, Sept. 12, 16, 19, 21, wants whole or part load either way; insurance. S. Tompkins, 32 Clinton. Phone 649.

MOVING VAN—going to New York, Sept. 19, 21, 23, 25, wants whole or part load either way. Loads insured. Kingston Transfer Co., Inc. Phone 910.

PAPERING-PAINTING—Decorating a specialty; artistic upholstering, 400 patterns; refinishing; reasonable prices. Estimates cheerfully given. Phone 3722-M.

## The Coming Week

(Organizations desiring notices inserted in the weekly calendar notify the Social Editor not later than Thursday. Phone 2200).

**Sunday, September 20**

6:45 p. m.—Intermediate Luther League at Lutheran Church of the Redeemer.

**Monday, September 21**

2:30 p. m.—Parish Aid Society at St. John's Episcopal Church.

3:45 p. m.—St. James Junior League.

6 p. m.—Wiltwyck Girls' League covered dish supper at parsonage of Reformed Church of the Comforter.

7:30 p. m.—Newly organized Camera Club at Trinity Methodist Church parsonage.

8 p. m.—Trinity Methodist Church Doer's Class at home of Miss Minnie Osterhoudt of 118 Hone street.

Trinity Lutheran Church Sunday School teachers and officers meeting.

**Tuesday, September 22**

Rummage sale through Saturday at 59 North Front street auspices of St. John's Episcopal Church Women's Auxiliary.

2:30 p. m.—Mrs. Daniel Secore's group of Clinton Avenue Methodist Church W. S. C. S.

6:30 p. m.—Boy Scout supper at Lutheran Church of the Redeemer, speaker, Sidney Clapp.

7 p. m.—Special church council meeting at Trinity Lutheran Church.

8 p. m.—Senior Walther League social meeting at Immanuel Lutheran Church.

Hadassah Red Cross Workers at home of Mrs. Max Sylvester, 269 Smith avenue.

**Wednesday, September 23**

2:30 p. m.—Group No. 2 of St. James Methodist Church Ladies' Aid at church parlors.

7:30 p. m.—St. James Men's Club.

**Thursday, September 24**

2 p. m.—Immanuel Lutheran Church Guild meeting.

3 p. m.—Second anniversary birthday party of W. S. C. S. at Clinton Avenue Methodist Church parlors.

8:30 p. m.—First Reformed Church Service Committee following prayer meeting service.

**Friday, September 25**

1 p. m.—Fellowship Guild food sale at Bull Market, Smith avenue.

2:30 p. m.—St. James Methodist Church Missionary Society.

Fair Street Reformed Church Missionary Society meeting, topic "Love," led by Mrs. Grant Johnston.

First Reformed Church Missionary Society meeting.

Food sale at home of Mrs. A. W. Tongue, 17 Presidents Place, auspices of Woman's Society for Christian Service of Trinity Methodist Church.

**Saturday, September 26**

2 p. m.—Food sale auspices of Mrs. D. N. Secore's group of Clinton Avenue Methodist Church W. S. C. S. at Craft's Market, O'Neil street.

Baptist Young People's retreat of First Baptist Church at Triangle Acres through Sunday.

### Summertime Rust

Rust gives a lot of trouble in summer, too—rust stains on clothes and rust on valuable metal. Prevent rust by painting metal or by covering it with oil. Keep metal pieces dry. As for rust stains in clothes, grandmother took them out of white goods by the use of salt, lemon juice, and sunshine. Or she moistened the rust stain with lemon juice and then steamed it. Many drug stores now sell an iron-rust soap which is easy to use.

Nearly 11,000 tons of shelled almonds were stored in Spain recently.

HURRY! While They Last
Hand Assorted McIntosh
APPLES bu. 45c
Bring Your Own Containers.
COOK'S Farm, Lake Katrine

FOR YOUR FIREPLACE
BURN
AMBRICOAL
PHELAN and CAHILL
TEL. — 200

NOTICE TO CREDITORS

VAN LEUVEN, JOHN B.—Pursuant to order of Surrogate HARRY H. FLEMMING, notice is hereby given to all persons having claims against JOHN B. VAN LEUVEN, late of the Town of Marbletown, County of Ulster, deceased, to exhibit the same, with the vouchers therefor, to the undersigned at the office of ANDREW J. COOK, 63 John Street, in the City of Kingston, County of Ulster, New York, at or before the 1st day of October, 1942.
Dated, March 28th, 1942.
JAMES M. PALEN
As Administrator of the estate of John B. Van Leuven Deceased
ANDREW J. COOK
Attorney for Administrator
63 John Street
Kingston, New York

# Classified Ads

## BUSINESS SERVICE

MOVING VAN—going to New York, Sept. 16, 18, 23, 25, wants whole or part load either way. Loads insured. Careful handling. Prompt service. Call White Star Transfer Co., 48 Hasbrouck avenue. Phone 164.

## On Pacific Island

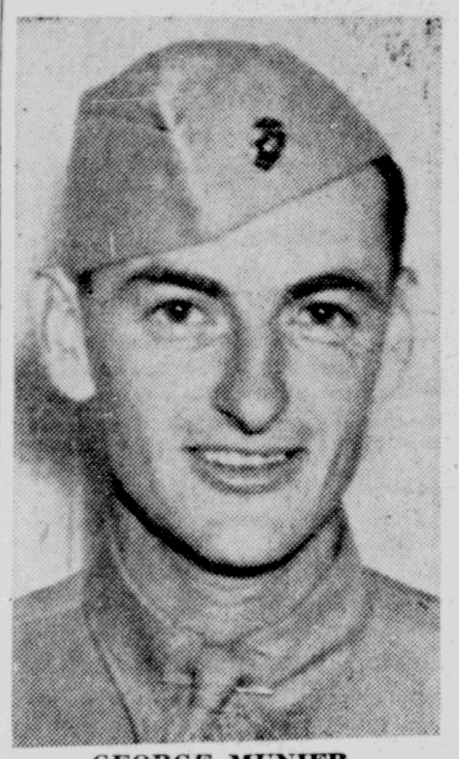

GEORGE MUNIER

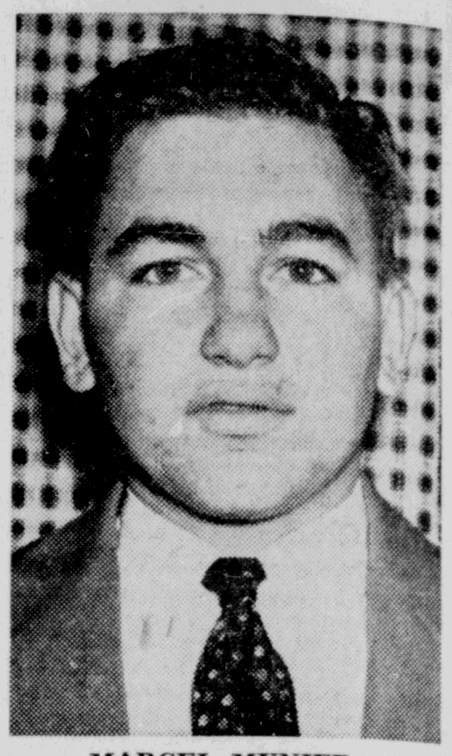

MARCEL MUNIER

Word has been received by Mr. and Mrs. Joseph Munier of Lake Katrine from their sons, George and Marcel, who are now serving in the United States Marines. They are stationed on an island in the Pacific and report that "they are having a swell time and getting a kick out of it."

## MacDonald Chosen To Succeed Gilday As Athletic Head

### Catholic A. A. Sponsors Bowling League Again for Members; Plans Announced Soon

At the regular meeting of the board of governors of the Catholic Athletic Association last evening, Philip MacDonald was elected president to succeed Andrew T. Gilday who reports at Camp Upton September 28. President Gilday has served the organization as president for the past year, one of the most successful had by the association. Newly elected Phil MacDonald has served in the capacity of vice president in 1940 but due to pressing personal business found it necessary to resign. Last spring he again found time to join the board of governors and has been serving on the board since that time. Other officers elected were Thomas Costello, vice president; Leo A. Schupp, secretary and Robert King, treasurer. The office of treasurer has been held by Joseph Tiano since the inception of the league four years ago. He was unable to succeed himself this year due to night work in a defense plant.

At the meeting it was unanimously voted to sponsor a bowling league as in the past. The teams entered in the bowling league for this season are St. Peter's, last year's champs, St. Mary's, St. Joseph's, The Holy Name, Immaculate Conception, and the Knights of Columbus all of Kingston along with St. Peter's of Rosendale, St. Ann's of Sawkill, Presentation of Port Ewen and St. Coleman's of East Kingston.

The league will open Tuesday, September 29 at the Central Recreation alleys. The board voted unanimously to join the American Bowling Congress and the Kingston Bowling Association. There will be a meeting of the officers and captains in the near future to make final arrangements.

Robert King was appointed by President Gilday as a committee of one to arrange for the Catholic softball league playoffs.

### Mrs. Topping Says She'll Seek Divorce

New York, Sept. 19 (AP)—Mrs. Henry J. Topping, Jr.—the former Gloria Baker—looked up from her night club table last night and announced she would leave for her Palm Beach, Fla., home today to begin a divorce action.

Mrs. Topping, former society glamour girl, and her husband, a tin-plate heir, have been separated for some time.

"There isn't much I can say," she asserted, "but there will be a divorce."

She and Topping, now a Naval Air Corps Lieutenant, were married a week after Topping and his first wife, the former Jayne Shadduck, were divorced, in 1938.

Get in the Scrap!

## Grid Giants Engage Army Stars Tonight On Syracuse Field

### Ground Battle Expected as Army Squad Winds Up Play; 30,000 May Attend

Syracuse, N. Y., Sept. 19 (AP)—Unless Major Wallace Wade and Steve Owen have aerial surprises up their coaching sleeves, tonight's western Army All Stars-New York Giants game should be a ground battle.

That makes Wade's soldiers slight favorites to end their five-game Army Relief series with a victory before some 30,000 fans in Syracuse University's Archbold Stadium. The kickoff is at 8:30 p. m., (E.W.T.)

The Army gridders, burdened with a schedule of five tussles against National Football League competition in three weeks, have bowed twice. In both defeats they were overwhelmed by great passers.

Sammy Baugh hurled the Washington Redskins to a 26-7 win over the soldiers at Los Angeles. Led by Cecil Isbell, the Green Bay Packers filled the air at Milwaukee to triumph, 36-21.

Chicago and Detroit produced no aerial artist, and the Army downed the Cardinals, 16-10, at Denver, and the Lions, 12-0, at Detroit.

The Army is a power unit, led by John Kimbrough, 210-pound former all-American from Texas A. & M., who has scored five of his team's seven touchdowns, two on 95-yard runbacks of kick-offs. The soldiers have a 206-pound line and a 198-pound backfield.

Wade's men have scored a lone six points by passing, against Detroit.

The Giants also are weak on forward passing. In their 16-0 loss last Saturday to Col. Robert Neyland's Eastern Army All-Stars, they completed eight of 15 tosses for a mere 74 yards.

Owen has plenty of running power in backs like Tuffy Leemans, Ward Cuff, Hank Soar, Merle Hapes, Johnny Chickerneo and Don Principe. His 206-pound line contains 245-pound Al Blozis, former Georgetown shotput artist.

Receipts are expected to boost to $180,000 the western team's estimated contribution to the Army Emergency Relief Fund. The Army squad will disband after the game.

### Kerhonkson Boy A.W.O.L.

Francis Hendrickson, 22, of Kerhonkson, was arrested at his home Friday by Sergeant John Hopkins and held at the Ulster county jail for the arrival of Army officers. He is charged with having been absent without leave from Camp Bragg, N. C., since August 20 and was picked up following a letter to Sheriff Anderson from his commanding officer at Camp Bragg.

Texas has the greatest railway mileage of any state in the Union, 16,356 miles.

OPERATORS
No discrimination because of race, creed, color or national origin.
65 OPERATORS
Experienced on light and heavy canvas work.
MALE AND FEMALE
STEADY WORK
GOVERNMENT CONTRACTS
PIECE WORK
KELLBURN MANUFACTURING CO.
SAUGERTIES, NEW YORK

Fall Is the Season to Buy and Sell, Use This Page

# Fordham Rams Stand Out as One of East's Major Grid Teams

## Filipowicz Heads Great Backfield Power Combine

### Guards Only Weak Point on Team; Rams Open Against Purdue Next Week

One of the East's major football powers, and perhaps one of the nation's, is being moulded at Rose Hill in New York city, better known as Fordham University. The old cry from "Rose Hill to Rose Bowl" still hasn't materalized and maybe it won't again this year but Coach Earl Walsh has a tough looking crew of football gladiators working out at Fordham Field every afternoon.

Walsh is taking over the coaching duties while Jimmy "Sleepy" Crowley, one of the famed Four Horsemen is helping out Uncle Sam with his chores at North Carolina with the Flying Cadets. While head coach at Fordham, Crowley has been one of the better coaches of the day.

Fordham has another of those suicidal schedules listing Purdue for September 26, Tennessee for October 3, North Carolina October 10, West Virginia October 17, St. Mary's University of California October 31, Louisiana State University November 7, Boston College October 14, Missouri November 21 and concluding against the North Carolina Cadets at the Polo Grounds November 28.

A football expert recently said this when asked what he thought of Fordham's 1942 team, "Zowie! Big guns of the backfield primed for a Bowl blitz. The line packs plenty of skilled tonnage though green in spots. The Boston College clash may decide the Eastern championship."

**Backfield Is Strong**

Although the Rams lost a number of great pigskinners to the armed forces in a voluntary way, there's another batch of raring to go gridders back for action this year. There are such great players as Joe Andrejco, Steve "Whataman" Filipowicz, George Cheverko, Jimmy Hearn, Joe Ososki, Benny Babula, Vin Yablonski and George Elder,

In the celebrated backfield Coach Walsh looks with pride at his ace back, low-slung Steve Filipowicz, the human dynamo who will again unfurl those floating-power heaves and rip off tackle on the fullback reverse. Filipowicz is in line for first team mention on the 1942 All-America team this year and if he doesn't get this honor, there's going to be a lot of disappointed grid fans.

Besides Steve there will be the two touchdown kids from Hazelton, Pa., Andrejco and Cheverko who made such a good showing in their freshman year that Walsh is looking for a lot of help from them this year. Babula, Ososki and Elder all look good to the Ram mentor and should give the team plenty of help throughout the coming campaign.

**Line Is Question**

While such stalwarts will be cavorting in the power-laden secondary, Walsh must build himself a sturdy line. Right now there's no doubt that the forward wall will represent plenty of beef but at the same time it lacks experience. The end positions seem pretty safe with George Tepo and Steve Ritinski. At tackles Fordham will have Joe Yackanich, the Sacred Yak, and Ed Slodowski. The center slot will be filled capably by Joe Sabasteanski and Joe Kovach.

All in all, this appears to be a pretty formidable front line defense. Tepo, Ritinski, Yackanich, Sebasteanski and Kovach all are seasoned veterans and players who can be counted upon. The guard positions are the main topic for Walsh. There's Pascavage, Ryan, Lucci and Goceliak. At least their names are enough to frighten the enemy team.

The Rams meet the top teams of the country and if the Rose Hillers go well it looks like another Bowl bid for the team New Year's Day. There's one thing certain about Fordham. The players liked Jimmy Crowley and even though "Sleepy" will not be with the squad this year, his team, the team he helped to build up, will be fighting to win for him, as well as the present mentor, Earl Walsh, Crowley's able sidekick.

## Softball Championships

Youngstown, O., Sept. 19 (AP)—The Hotel New Yorkers of New York and the Detroit Auto Club clash today in the opener of a three-game series for the championship of the National Amaeur Baseball Federation. New York defeated the Birmingham, Ala., Detroit eliminated the Pittsburgh Dormont Club 9 to 3. The New Yorkers have five tournament wins against no losses, while Detroit lost one of six contests. A doubleheader is scheduled tomorrow.

Approximately 2,600,000 a utomobiles are annually retired from service.

NEW TAXI SERVICE
1, 2 or 3 PERSONS
ANYWHERE IN CITY 35c
24 HOUR SERVICE
Phone 1170
598 BROADWAY
Opp. Broadway Theatre

SPORT SLANTS - - - - By Pap

## Cards' Big Dash Linked To Braves Spree in 1914

### The Scoreboard

**NATIONAL LEAGUE**

**Yesterday's Results**

Philadelphia at Brooklyn, postponed.
Cincinnati 5, Pittsburgh 1.
Other clubs not scheduled.

**Standing of the Clubs**

| | W | L | Pct. | G.B. |
|---|---|---|---|---|
| St. Louis | 99 | 47 | .678 | .... |
| Brooklyn | 95 | 49 | .660 | 3 |
| New York | 81 | 63 | .563 | 17 |
| Cincinnati | 73 | 71 | .507 | 25 |
| Chicago | 67 | 81 | .453 | 33 |
| Pittsburgh | 63 | 78 | .445 | 33½ |
| Boston | 58 | 85 | .406 | 39½ |
| Philadelphia | 39 | 101 | .279 | 57 |

**Games Today**

Philadelphia at Brooklyn.
New York at Boston.
St. Louis at Chicago.
Cincinnati at Pittsburgh.

**Monday, September 21**

Cincinnati at Chicago.
Pittsburgh at St. Louis.
Philadelphia at Brooklyn.

**AMERICAN LEAGUE**

**Yesterday's Results**

No games scheduled.

**Standing of the Clubs**

| | W | L | Pct. | G.B. |
|---|---|---|---|---|
| New York | 100 | 47 | .680 | .... |
| Boston | 89 | 58 | .605 | 11 |
| St. Louis | 81 | 68 | .544 | 20 |
| Cleveland | 72 | 75 | .490 | 28 |
| Detroit | 70 | 78 | .473 | 30½ |
| Chicago | 62 | 79 | .440 | 35 |
| Washington | 59 | 86 | .407 | 40 |
| Philadelphia | 54 | 96 | .360 | 47½ |

**Games Today**

Boston at New York.
Washington at Philadelphia (2).
Cleveland at Detroit.
Chicago at St. Louis.

**Monday, September 21**

Chicago at Dertoit.
Boston at New York.

**INTERNATIONAL LEAGUE**

**Thursday Night's Results**

**Semi-Final Playoffs**

Syracuse 7, Montreal 2.
(Syracuse wins series, 4 games to 1).

**Today's Game—Final Play-Off**

Syracuse at Jersey City, 3 p. m.

### Major League Leaders

**AMERICAN LEAGUE**

| | G. | AB. | R. | H. | Pct. |
|---|---|---|---|---|---|
| Williams, Bost'n. | 145 | 506 | 135 | 180 | .356 |
| Pesky, Boston | 142 | 597 | 102 | 200 | .335 |
| Spence, Wash. | 142 | 601 | 90 | 197 | .328 |
| Gordon, N. Y. | 140 | 516 | 84 | 167 | .326 |
| Case, Wash. | 119 | 486 | 96 | 156 | .321 |

**NATIONAL LEAGUE**

| | G. | AB. | R. | H. | Pct. |
|---|---|---|---|---|---|
| Lombardi, Bos. | 101 | 290 | 28 | 96 | .331 |
| Reiser, Brooklyn. | 115 | 437 | 85 | 140 | .320 |
| Slaughter, St. L. | 145 | 563 | 97 | 179 | .318 |
| Musial, St. L. | 132 | 434 | 84 | 136 | .313 |
| Medwick, B'klyn. | 139 | 544 | 66 | 166 | .305 |
| Novikoff, Chi. | 122 | 462 | 48 | 141 | .305 |

**HOME RUNS**

**American League**

Williams, Red Sox ........... 33
Laabs, St. Louis ............ 27
Keller, Yankees ............. 25

**National League**

Ott, Giants ................. 27
Mize, Giants ................ 25
Camilli, Dodgers ............ 24

**Runs Batted In**

**American League**

Williams, Red Sox ........... 133
DiMaggio, Yankees ........... 108
Keller, Yankees ............. 107

**National League**

Mize, Giants ................ 104
Slaughter, Cards ............ 97
Camilli, Dodgers ............ 97

**PENNANT RACE**

The National League pennant race as it moves down the September stretch is seen at a glance below:

| | W | L | GB | TP |
|---|---|---|---|---|
| St. Louis | 99 | 47 | .... | 8 |
| Brooklyn | 95 | 49 | 3 | 10 |

**Games Remaining**

Brooklyn—Against New York 1; Boston, 2; Philadelphia, 7—10.

St. Louis—Against Cincinnati, 2; Pittsburgh, 2; Chicago, 4—8.

### *Boston Won 35 Out of 45 to Capture Pennant; St. Louis Has Won 33 Out of 41*

(By Associated Press)

The strangest pennant race of all time was in 1914 when the Boston Braves paraded from last to first and undying fame in a few weeks—but the St. Louis Cardinals will have accomplished a feat in some respects more difficult if they come home in front next week.

Almost everybody remembers that the Braves were last in mid-July that year and that they spurted to the top. Most people have forgotten the details.

Actually it was one of the tightest races from top to bottom in major league history and even though the Braves were in last place on July 18, when they started to spin, they were only 11½ games from the lead.

It was a battle royal with every club trampling on every other club and Boston made its climb to the top by winning 35 games and losing ten between July 18 and September 8.

This year the Cardinals were ten games off the pace as late as August 5, even though they were in second place. And when they made their move they delivered the most punishing blows themselves with a minimum of help from the other clubs.

Between August 5 and September 13, when they took over first place exclusively, the Cardinals captured 33 games and lost eight. They have won four more without an interruption since then and have earned themselves a lead of three full games.

**Eight More Games**

To make their achievement complete, of course, they must keep on till they win the pennant. They have eight more games to play—today and tomorrow at Chicago and two each at home next week against the Cubs, Pittsburgh Pirates and Cincinnati Reds.

If the Redbirds win seven out of these eight which is not too much to expect from the spirited St. Louis kids, they can clinch the pennant no matter whether the Dodgers win all their remaining ten.

And inasmuch as the Dodgers have shown no signs of being able to win ten straight—even though seven are with the Phils, two with the Boston Braves and one with the New York Giants—the Cardinals may find it necessary to win only five or six.

Both teams were idle yesterday—the Cardinals having a day off and the Dodgers running into inclement weather for the first installment of their series with the Phils.

Today St. Louis planned to send Mort Cooper against his former teammate, Lon Warneke, and the Dodgers boosted Curt Davis opposite Rube Melton. The postponed game will be played Monday on what has been declared an open date.

Only one other major league contest was on yesterday's program and it was in the Cincinnati Reds smashed the Pittsburgh Pirates 5-1 with a four-run rally in the ninth inning.

John Vander Meer, pitching four-hit ball for his 17th success, was given a tidy hand by Jack Hallett, rookie strikeout king just up from the International League, but in the final frame Lonnie Frey and Max Marshall each hit doubles with the bases loaded for two pairs of runs.

## O'Rourke With Bears

Boston, Sept. 19 (AP)—Chuckin' Chuck O'Rourke, one of Boston College's Sugar Bowl heroes, will make his professional bow before his hometown admirers as the Chicago Bears' passing quarterback tomorrow when those National Professional League champions give Colonel Bob Neyland's Eastern Army All-Stars their final and acid test at Fenway Park.

## Sinkwich Is Ready For Georgia Squad In College Opener

### Ace Southern Back, Who Suffered Broken Jaw, Will Play Against Kentucky Today

New York, Sept. 19 (AP)—Frankie Sinkwich, tough enough last year to gnaw on a New York steak two weeks after suffering a broken jaw, starts his campaign today for a second straight year of recognition as an All America football back.

The University of Georgia ball carrier, once more sound, and his A-1 supporting cast make up one of the favorites in the Southeastern Conference and 14,000 persons are expected to see for themselves just how good the Bulldogs are today in their loop clash with Kentucky and Louisville.

The game is the choice morsel of a gridiron bill o'fare that also lists numerous contests involving service teams.

A trio of soldier outfits, Camp Grant, Ill., Fort Riley, Kas., and Camp Pickett, Va., take one college opposition. Camp Grant invades the precincts of the University of Wisconsin, Fort Riley opposes Missouri, 1941 Big Six title holder, and Camp Pickett is at the University of Richmond.

St. Mary's pre-flight naval eleven helps Amos Alonzo Stagg open his 53rd year as a coach in a game with the College of the Pacific and the Iowa Seahawks, under Lieut. Col. Bernie Bierman, test the University of Kansas sophomores.

The Jacksonville, Fla., air station team is carded against Florida and Texas, one of the better Southwest Conference outfits, will try to ground the aviators from Corpus Christi.

In strictly collegiate circles the Georgia-Kentucky duel must concede some of the spotlight to the North Carolina, State-Davidson, Clemson-Presbyterian, Iowa-Washington University and Virginia Tech-Catawba engagements. Numerous elevens got their opening games out of the way last night.

Denver opened its campaign as a Rocky Mountain independent by blanking Colorado Mines, 21 to 0; William and Mary, using only straight football, crushed Hampden-Sydney, 27 to 0; Auburn beat Chattanooga, 20 to 7 before 7,500 spectators, the smallest opening-game crowd in 15 years, and Drake inaugurated Coach Vee Green's 10th year as a mentor with a 32 to 0 verdict over Central, Ia., College.

Biggest surprise, however, was the 14 to 12 triumph of Rockhurst over Springfield, Mo., Teachers, annually one of the strongest small college teams in the midwest.

## Alsab-Whirlaway In 'Dream Event' At Narragansett

### Colts Were to Have Met Last Week; $25,000 Has Been Put Up for Today's Race

Pawtucket, R. I., Sept. 19 (AP)—Unless Al Sabath has a nightmare, the "dream race" between Whirlaway and Alsab comes off at 5:30 p. m. (E.W.T.) at Narragansett Park today.

Sabath is the Chicago lawyer who owns Alsab and the only reason this collision of the four-year-old Whirly and the three-year-old Alsab didn't come off a week ago in the Narragansett special was because Sabath decided his colt had arrived at this little Rhode Island racing plant too late to carry out his training schedule.

Although the colt was entered in the regular way a week ago Friday, and Trainer Sarge Swenke said the colt "was in the best shape of his life," Sabath insisted on withdrawing the hard-hitting son of Good Goods from the special in which all receipts and a portion of the purses of horsemen were given to Army and Navy Relief.

Narragansett immediately put up $25,000 for a match race to be run today, with Whirly packing 126 pounds and Alsab 119 on the weight for age scale. They'll travel a mile and three sixteenths and the first one home picks up the whole pay-check.

Georgie (the Iceman) Woolf, the No. 1 "money rider" in the business will handle Whirly in this one, as he did a week ago in piloting Little Mr. Big Tail to his $24,000 triumph in the Narragansett Special. Carroll Bierman has the assignment on Alsab.

The track's share of the betting on this race will go to Army and Navy Relief.

MODERN – OLD FASHIONED
DANCING
EVERY SAT. NIGHT
at
JOE HILL'S HOTEL
MAIN ST., ROSENDALE
This Week featuring
"AL JONES" and his electric Guitar
– FUN FOR ALL –

## Colonels Are Set For Contest With 'Roaring Forties'

Everything is in readiness for Sunday afternoon's big game at Loughran Park between Dr. Francis O'Connor's Colonels and Mayor William Edelmuth's "Roaring Forties." Game time is scheduled for 2:30 o'clock.

Both clubs have waxed confidence in pre-game predictions to the press and now only time will tell as to who will win this important game. According to the physicians of both teams, there will be plenty of liniments around to help soothe the pains in case a few of the players pull up with charley horses.

Tommy Davitt and Freddie Stoudt are the probable hurlers. Davitt will throw them over for the Colonels while Stoudt will be on the hill for the mayor's outfit. Both have enjoyed long lay-offs and remark that their valuable pitching arms are in perfect shape.

The Colonels will lineup with Dr. Francis O'Connor, first; Dr. Michael Diacovo, second; Johnny Bott, short and Bill McAuliffe, third. Jack Dawkins, Roger Billings, Dr. John Olivet, Ed Noonan and Francis Noonan will be ready for outfield patrol. Mac Forte and Al Flanagan will divide the catching duties. Davitt will do the pitching.

The "Roaring Forties" have either Jimmy Morgan or Charlie Tiano on first; Mayor Edelmuth on second; Hank Cragan, short, and Judge Matt Cahill at third. Jack Hartman, Ed Coughlin, Bill Schwab and Frank Campbell are listed for outfield duty. Jack Robins and Vic Ruzzo are the expected catchers while Stoudt and Dick Williams are set to do the mound chores.

## Joe Louis, Conn Will Get Shares For Oct. 12 Bout

New York, Sept. 19 (AP)—Even though Uncle Sam gave them—and all his other fighting nephews—a raise recently, Sergt. Joe Louis and Pvt. Billy Conn will get $135,451.53 from the gate receipts of their October 12 scrap in Yankee Stadium to pay old debts.

The sports writers' committee handling the bout, originally arranged with army emergency relief as the sole beneficiary, decided late yesterday that Louis' obligations of $100,951.53 should be paid and that Conn's debts of $34,500 also should be wiped out.

Under the new pay scale adopted for the army this summer sergeants, to which rank Louis was promoted last week, get $78 a month and privates are paid at the rate of $50.

The committee said that Louis owed Mike Jacobs' 20th Century Sporting Club $59,805.60 and $41,146.09 to John Roxborough, one of his managers. Conn owed Jacobs' club $34,500.

The committee made no mention of whittling Louis' $117,000 indebtedness to the U. S. government for his 1941 income tax.

The money which the two fighters draw in the October 12 bout, in which Louis will defend his heavyweight title against the Pittsburgh youth who almost succeeded in winning it a year ago, will be regarded as "income" on which they must pay a tax next year.

Fight followers have estimated receipts from the Columbus Day scuffle will gross as high as $1,000,000.

## BOWLING NEWS

**Canine Starts Sunday**

In a release from Bill Evans, secretary of the new regular season Canine Mixed Bowling League, it was announced that the league would begin operations Sunday night, September 20, at the Central Recreation alleys.

Throughout the past summer months a Canine Summer League was held and the response was so satisfactory that officials mapped out another schedule which will be in order throughout the winter months. Eight teams have been entered.

Following are the rosters of the various teams as released by Secretary Evans:

Terriers: Evelyn Provenzano, Mike Provenzano, F. Collins, N. Collins and Larry Petersen, Jr., captain.

Whippets: Johnny Frederick, captain; Reta Frederick, Lacey Burger, John Lowe and E. Doughty.

Great Danes: B. Schaller, Eltinge Auchmoody, L. Kissock, C. Ostrander and Johnny Sangi, captain.

Greyhounds: Charlotte Lapine, Walt Lapine, Ray Otto, captain; L. Caster and G. Caster.

Cocker Spaniels: Orv Van Alstyne, M. Van Alstyne, Jim Roe, captain; L. Winters and R. Tiano.

Bull Dogs: Johnny Ferraro, captain; Rose Schatzel, Ann Brink, M. Dunn and F. Cirone.

Police Dogs: Bill Evans, captain; Bob Eisele, J. Nagy, V. Buboltz and V. Slover.

Scotties: Kay Robertson, W. Robertson, J. Marks, captain; H. Matthews and E. Helmbold.

**Sunday's Schedule**

**Opening Matches**

**7 p. m.**

Whippets vs. Bull Dogs, 1-2.
Police Dogs vs. Greyhounds, 3-4.
Terriers vs. Spaniels, 5-6.
Great Danes vs. Scotties, 7-8.

**Independents on Monday**

An important meeting of the Independent Bowling League will be held at the Central Recreation alleys Monday night at 7:30 o'clock. Final plans for the season will be discussed at this session. Only one more team is needed to complete the league roster. When this is finished, league operations will begin. All members of last year's teams are asked to be on hand.

**Majors Next Thursday**

All bowlers in the city are invited to attend the meeting of the Major Bowling League at the Central Recreation alleys next Thursday night, September 24, at 7:30 o'clock. Many important business matters will be discussed and the final plans for the start of the 1942-43 league will be acted upon.

**Wiltwycks on Friday**

All bowlers of the city, regardless of the fact whether they are members of a team or not, are requested to meet at the Central Recreation alleys next Friday night, September 25, at which time a meeting of the Wiltwyck Bowling League will be held. Plans for the start of the new league will be discussed at this session and it is hoped that a large turnout of bowlers will be at the meeting.

**Booster Standings**

| | Won | Lost | Pct. |
|---|---|---|---|
| Unknowns | 3 | 0 | 1.000 |
| I.M.M. | 3 | 0 | 1.000 |
| Piepers | 3 | 0 | 1.000 |
| Jakes | 2 | 1 | .667 |
| Eichlers | 1 | 2 | .333 |
| Hercules | 0 | 3 | .000 |
| Greenes | 0 | 3 | .000 |
| Worfs | 0 | 3 | .000 |

**League Records**

Individual high single—F. Hafer, 196.

Individual high series — W. Davis, 533.

Team high single—Unknowns, 726.

Team high series—Piepers, 2114.

The ukulele is of Portuguese origin, developed and popularized by the Hawaiians.

Eighteen per cent of the cacao produced in the world comes from Brazil.

Alexander the Great forbade his soldiers to wear beards, to avoid an advantage to the enemy in hand-to-hand fighting.

## 'Y' Softies Play Nip-n-Tuck Sunday

### Minasians Engage Ashokan at Hasbrouck Park

Hasbrouck Park will be the scene of championship activity Sunday afternoon beginning at 2:30 o'clock when the Nip-N-Tuck softies meet the Y. M. C. A. for the City Softball title while Ashokan will tangle with Minasians for supremacy in the City Baseball League.

The softball game will start at 2:30 o'clock and it promises to be filled with plenty of interest all the way through. Ed Lowe will hurl for the Tucks while Jim Massuccio will do the honors for the "Y." A win for either club will give that team the softball title.

Then at 4 o'clock Minasians will cross bats with the Ashokan club. A victory for Minasians will give them the City League title. That club won the title last half. Sunday's contest is a play-off of the second half.

The Benedictines were the first monks to introduce monastic life into western Europe.

George's Tavern
Maple Hill, Rosendale
Modern and Old Fashioned
– DANCING –
EVERY SATURDAY NIGHT
Music by the Kingston Rangers
Come and have a good time
BEER - WINES - LIQUORS
GEORGE BAYER, Prop.

ORPHEUM
TONITE USUAL ATTRACTIONS
LAST TIMES
JUDY CANOVA "JOAN OF OZARK"
JOE E. BROWN
JOHN MACK BROWN in "BOSS OF HANGMAN TOWN"
LAST CHAPTER — "PERILS OF NYOKE"
SUNDAY — ALL NEW SHOW — SUNDAY

"BILL (Cowboy Rambler) BOYD in "TEXAS MAN HUNT"
LAST CHAPTER "GANG BUSTERS"

WORF'S RESTAURANT
97 ABEEL ST.
SATURDAY NIGHT
ROAST TURKEY DINNER 60c
Hot Turkey Sandwiches, 35c
Beer - Wines - Liquors

COME ONE, COME ALL, TO
TUTTY'S GRILL
At the Foot of Delaware Ave. Hill
Spaghetti and Meat Balls, All kinds of Sandwiches
Music by DOC FISHER and his Home Town Boys

FIRST ANNUAL CLAMBAKE
—of—
LES POMMIERS ("Frenchy's Place")
LAKE KATRINE, N.Y. — JUST OFF ROUTE 9-W.
SUNDAY, SEPTEMBER 20, 1942
Bake Opens three o'clock, sharp, Rain or Shine.
Hard Shell Crabs and Beer served with Bake.
BAKE PUT UP BY LOUIS SAPP
Make Your Reservations Now. Telephone Kingston 886 J-1.
Tickets $2.50 Music for Dancing

DANCING TONITE
BECAUSE IT'S NOT FAR TO
TAKE A CAR
THE AVALON
ROUTE 28 — 3 MILES FROM KINGSTON
Featuring
GEORGE MARGOLIS and his ORCHESTRA
Best of Foods. Beer, Wines and Liquors.
SWING AND SWAY THE AVALON WAY
AL JONES, Prop. PHONE 4464. FRANK JONES, Mgr.

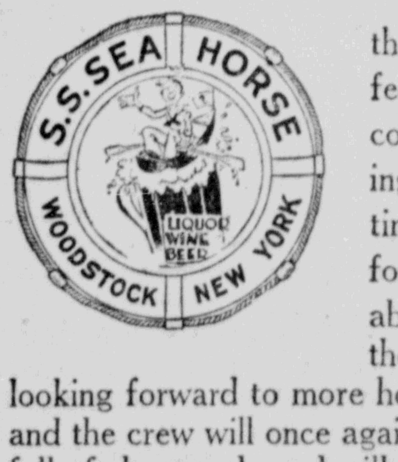


Wishes to announce that due to the total war the old rear admiral feels that he can better serve his country and his patrons by working for defense, and wishes at this time to thank his many friends for their support which has enabled him to keep the ship sailing these four years and further is looking forward to more hopeful and happy days when he and the crew will once again sail the seven seas with a ship full of cheer and good will.
Till then
AU REVOIR.

Broadway
KINGSTON, N.Y.
NOW SHOWING

with
JON HALL
Ilona Massey
Peter Lorre
Sir Cedric Hardwicke
John Litel
STARTS WED.
Double Prevue Tues.
"Maisie Gets Her Man"
with
Red Skelton
Ann Sothern

Kingston
KINGSTON, N.Y.
– Now Showing –
MEN WITH WINGS...WOMEN OF WAR!

with
ROBERT STACK DIANA BARRYMORE
JON HALL EDDIE ALBERT
NIGEL BRUCE EVELYN ANKERS
LEIF ERIKSON JOHN LODER
EDGAR BARRIER ISOBEL ELSOM
One Week starting Fri., Sept. 25
"THE PIED PIPER"
Monty Woolley - Anne Baxter

# SOCIAL ACTIVITIES

SOCIETIES • CLUBS • PERSONALS

## Elected President

MRS. GEORGE W. SHULTIS

At the first fall meeting of the Kingston Woman's Christian Temperance Union, held Thursday afternoon, September 17, the election of officers took place. The following women were elected for the coming year: Mrs. George W. Shultis, president; Mrs. Andrew J. Keefe, vice-president; Mrs. William J. Whiston, treasurer; Mrs. O. B. Smith, corresponding secretary; Mrs. John B. Steketee, recording secretary.

The president appointed the following department leaders: Sunday school, Miss Clara Saulpaugh; U. S. Service Men, Mrs. Benjamin Charchian; evangelistic, Mrs. Thomas Edmonston; temperance and missions, Mrs. George W. Shultis; peace, Mrs. Andrew J. Keefe; press, Mrs. John B. Steketee. Plans were made for the county convention to be held October 7 in the Clinton Avenue Methodist Church. The devotional service was in charge of Mrs. John B. Steketee.

## Corporal Robinson Marries Miss Margaret Schramm

Marlborough, Sept. 19—Saturday, September 12, at 4 o'clock in the Memorial Universalist Church at Washington, D. C., Miss Margaret Schramm, daughter of Mrs. Florence and the late Frederick W. Schramm of Marlborough and Long Island, became the bride of Corporal Walter Robinson, son of Dr. and the late Mrs. Walter Robinson of New York city. The ceremony was performed by the chaplain of the regiment, the Rev. F. C. Wolff, in the presence of the immediate members of the families.

The bride wore a honey blond crepe suit made military style with hat and accessories to match and her flowers were a wrist bouquet of pink roses and baby's breath. The bridesmaid, a niece of the bride, Miss Marion Robinson, wore a dress of blue crepe with hat and accessories to match and a corsage of yellow roses. Lieut. James Mulcay, Washington, D. C., was best man.

Immediately following the ceremony the bridal party had dinner at the National Air Port Hotel. The bride is a graduate of the Flushing High School and Cornell University and is employed with the Federal Housing Administration in Washington, D. C. Corp. Robinson was graduated from Dartmouth College and is with the signal corps stationed as one of the guards at the White House. Corporal and Mrs. Robinson plan to live in Arlington, where they have a furnished apartment.

## Pastor's Wife Honored at Party

Saugerties, Sept. 19 — Members of the Pilgrim Missionary Society and of the Ladies' Aid of the First Congregational Church joined in honoring Mrs. James H. Russell at a surprise party Tuesday evening at the home of Mrs. Mildred Felten. Mrs. Russell is celebrating her birthday today. Those present were Mrs. Irwin C. Dederick, Mrs. Paul Droge, Mrs. Mildred Felten and daughter, Janet, Mrs. Arnold Fiero, Mrs. William Fiero and daughter, Adrienne, Miss Ida Kraus, Mrs. Clarence B. Lasher, Mrs. Cressie Longendyke, Mrs. Victor Longendyke, Mrs. William Mauterstock, Mrs. Harry K. Myers, Mrs. Howard Post, Mrs. James Russell, Mrs. William Tompkins, and Mrs. Edgar Whitaker. Gifts were sent by Miss Isabel Barber, Mrs. Frederick Kraus and Mrs. Harry Overbaugh.

**Windsor Hall**

Mrs. Florence Katzenberger, R.N., announces the assumption of ownership of Dr. J. A. Mather's Windsor Hall Sanitarium at

**172 Pearl St., Kingston**

to be conducted as a nursing home for nervous and convalescent cases. A few vacancies at present. Moderate rates.

Phone Kingston 4061.

## Second Lieutenant Weds Marlborough Girl

Marlborough, Sept. 19 — Mrs. Margaret Daniel has announced the marriage of her daughter, Miss Peggy Daniel of Marlborough to Second Lieutenant Clyde R. Eisenschmidt, Jr., son of Colonel and Mrs. Clyde R. Eisenschmidt of Tulsa, Okla., Thursday, September 10 at 10 o'clock in St. Mary's rectory, the ceremony was performed by the pastor, the Rev. James Hanley.

Miss Gloria Gasparoli of Marlborough was maid of honor and Frederick Froemel of Newburgh was best man. The bride wore a dress and hat to match of royal blue transparent velvet. Her corsage was of white orchids. Miss Gasparoli wore a dress of rust transparent velvet with hat to match and a corsage of yellow sweetheart roses.

Mrs. Eisenschmidt was a member of the June graduating class of the Marlborough Central High School. Second Lieutenant Eisenschmidt was graduated from the U. S. Military Academy at West Point in May. He is stationed at Fort Mommouth, N. J., where the young couple will make their home for the present.

## DiMicco-Ferrara

Marlborough, Sept. 19 — Miss Rose Ferrara, daughter of Mr. and Mrs. Jack Ferrara of Marlborough was married to Private James DiMicco, son of Mr. and Mrs. Gernarro DiMicco of New York city, Saturday morning by Judge Raphael A. Egan of Newburgh in his office. The bride wore a black crepe dress, black hat and a corsage of red roses. Her bridesmaid, Miss Madeline DiMicco, sister of the groom, wore a black crepe dress with maroon accessories. Her corsage was of yellow roses. Anthony Ferrara, brother of the bride was best man. Private DiMicco is stationed at Camp Upton.

## Colyer-Gustafson

Highland, Sept. 19—The marriage of Miss Dorothy Gustafson to Ensign Fred Colyer, son of Mr. and Mrs. Harry Colyer of the Bellevue road, was performed Saturday afternoon at the home of the bride in Omaha, Neb. The bride's sister was her attendant and in the evening Mrs. Colyer was attendant for her sister in a church wedding. Shortly after midnight Mr. and Mrs. Colyer boarded a plane for Chicago and thence to Ithaca where Ensign Colyer will be stationed for the next four months in his work for the Navy.

## Miscellaneous Shower

Saugerties, Sept. 19 — A miscellaneous surprise shower was held recently at the home of Mrs. Gertrude Hallenbeck in Malden, in honor of her daughter, Olive Elizabeth, who became the bride of Private Harold Hagadorn, Saturday, September 5. Hostesses were Mrs. Floyd Mickle and Miss Charlotte Hallenbeck. Those present were Mrs. Carl Mehlig of this village, Mrs. A. Vanderbeck, Mrs. Harold Bennett, Mrs. Harry Paradise, Mrs. Harry Hagadorn, Mrs. Percy Dedrick, Mrs. Mary Flicker, Mrs. Gladding Sutton, Mrs. Francis Steenken, Mrs. Gertrude Hallenbeck, Mrs. William Farrell, Mrs. Walter Flicker and the Misses Mary Farrell, Clara Belle Burger, Mrs. Charles Lowe, Mrs. Ralph Simmons and Miss Lizzie Garrison all of Malden.

## Engaged to Wed

Gttest Photo

MISS EDITH COOKE

Mr. and Mrs. Harry Cooke of 174 Foxhall avenue announce the engagement of their daughter, Edith Anne, to Corporal Technician Edward Graham Albrecht, son of Captain and Mrs. Edward H. Albrecht, 74 West Union street.

Miss Cooke was graduated from Kingston High School, attended Spencer's Business School, and is now connected with the Barclay Knitwear Company, Inc. Corporal Albrecht also attended Kingston High School, Neran's Business School, and is attached to the Medical Battalion at Fort Bragg, N. C., where he has been stationed since February, 1941. No date has been set for the wedding.

★ COQ-D'OR ★

presents

THE TISDALE TRIO

with song and dance music for your entertainment

GUEST VIOLIN ARTIST

NOTICE—WE WILL BE CLOSED EVERY MONDAY FOR THE DURATION OF THE WAR

ON ROUTE 9W, 2 MILES SOUTH OF KINGSTON

Phone Kingston 4558.

# Kingston Students Start College Careers

MISS OLIVE LEWIS

MISS PATRICIA McCABE

MISS ORALEE REMMERT

MISS MARIE FLYNN

HUBERT RICHTER

ROBERT DEEGAN

EDMUND NETTER

MYRON SEIGAL

MISS PEGGY SCHILLING

MISS MARGARET CHASEY

MISS NANCY WORTMAN

RALPH GROTHKOPP

Miss Flynn and High School Photos by Pennington Studio

Four members of this year's class at the Academy of St. Ursula will leave this week to enter college. Miss Olive Lewis, daughter of Mr. and Mrs. Howard Lewis, of 12 West Chestnut street, will attend Bennett Junior College at Millbrook. Miss Patricia McCabe has chosen journalism for her career and will study at Marymount College, Tarrytown. She is the daughter of Mr. and Mrs. John J. McCabe of 294 Wall street. Miss Oralee Remmert, daughter of Mr. and Mrs. Edward Remmert of 26 Mountain View avenue, will major in costume designing at Harcum Junior College. Miss Marie E. Flynn, daughter of Mrs. Francis E. Flynn of 290 Broadway, will enter Marymount College also and will major in languages.

Several of the Kingston High School students are already starting their college careers. Hubert Richter, son of Mr. and Mrs. Burton Richter, of 40 First avenue, has entered St. Lawrence University. Robert Deegan, son of Mr. and Mrs. Thomas Deegan, of 53 Emerson street, is studying at Notre Dame; Edmund Netter, son of Mr. and Mrs. Edmund R. Netter, of 106 Hone street, entered St. Charles College, Baltimore, Md., Wednesday. Myron Seigal, son of Mr. and Mrs. David Seigal, of 101 Hone street, and Rifton, is taking the pre-medical course at Bard College, Annandale-on-Hudson.

Miss Peggy V. Schilling, daughter of Mr. and Mrs. F. J. Schilling of 319 Main street, a graduate of K. H. S., 1941, will enter Skidmore College, Saratoga Springs, Monday, where she has enrolled in the combined secretarial science and academic course. Miss Margaret Chasey, high honor student of this year's class, will enter New Jersey College for Women, this coming week. She is the daughter of the Rev. and Mrs. Joseph W. Chasey of 29 Pearl street, and was editor of this year's "Maroon." Miss Nancy Wortman, an honor graduate, daughter of Mr. and Mrs. Edward J. Wortman of 33 Lucas avenue, will enter the College of Mount Saint Vincent, New York, Monday. Ralph Grothkopp will study commerce and finance at Williamsport Dickinson Seminary. He is the son of Mr. and Mrs. William Grothkopp of 41 Downs street, and will leave for college tomorrow.

## Personal Notes

Miss Rose Marie Ortale has returned to her home, 4 Stuyvesant street, from Holy Cross, Ind.

John Kaufman, son of Mr. and Mrs. George F. Kaufman of Saugerties, has been awarded a New York State scholarship and will enter Cornell University next week.

Miss Dorothy Harms, daughter of Dr. and Mrs. Frederick Harms of Market street, Saugerties, has entered service in the W. A. A. C.

Miss Ethel Myer of Saugerties has enlisted for service with the United States Navy.

A. C. Brink of 52 Sterling street has left for Great Lakes, Ill., where he will visit his son, Raymond, who is in training at the U. S. Naval Training Station, Great Lakes.

Corporal Charles Steeger, son of Mr. and Mrs. W. Steeger of West Hurley will be graduated with a commission as second lieutenant, at Fort Benning, Ga., October 16. He has finished a course in radio flying at Scott Field, Ill.

Mr. and Mrs. L. C. Jacobi of Esopus will entertain over the week-end, Mr. and Mrs. Arnell Shields of Yonkers, Mr. and Mrs. K. Dudas, Sr., Mr. and Mrs. K. Dudas, Jr., and child of Passaic, N. J. This entertainment will be in honor of a group of Czechoslovakians and will include a card party, dinner and dancing.

Miss Gloria Ruzzo, daughter of Mr. and Mrs. S. A. Ruzzo of 30 Maiden Lane, was among the 750 students at the College of New Rochelle, who at the opening exercises Thursday pledged to buy war bonds and to participate in war work at the college this year.

Mr. and Mrs. Jay LeFever of New Paltz will entertain today at a dinner party at Yama Farms, Napanoch.

Mr. and Mrs. Joseph Latham of Janisteo are the guests of Mr. and Mrs. William Finch of Mountain View avenue.

Miss Janet Hill arrived from New York city last evening to spend the week-end with her parents, Mr. and Mrs. Augustus Hill of Hurley.

Mr. and Mrs. Harvey Brown of Westfield, N. J., are the guests of Mrs. Brown's brother-in-law and sister, Dr. and Mrs. Orlando D. B. Ingalls of Hurley.

Mrs. George DuBois of 21 Linderman avenue and her sister, Mrs. John Locke of Roosevelt avenue are visiting friends in Norwood, N. J.

## Groves-LaPine

Port Ewen, Sept. 19.—Miss Ruth G. LaPine of Port Ewen, daughter of Mrs. Frances LaPine, and John Courtney Groves, son of Mrs. J. C. Groves of Kingston, were united in marriage at the Methodist parsonage by the Rev. Frank W. Coutant, Thursday evening, September 17. They were attended by Mrs. George Castor, sister of the bride, and Robert L. LeFever of Kingston. The bride wore a cream lace gown and carried white roses. Mrs. Groves is a graduate nurse of Kingston Hospital, and is now second lieutenant at Pine Camp.

## Finnerty-Schoentag

Saugerties, Sept. 19—Announcement has been made of the marriage of Miss Emilie Schoentag to John F. Finnerty of Chestnut Hill, Mass. The ceremony was performed Saturday, September 12 in Massachusetts. Mr. Finnerty will soon be inducted into military service. Mrs. Finnerty was graduated from Wellesley College in June.

## Surprise Shower Given

A surprise shower was given in honor of Miss Lorraine Finn at the home of her aunt, Mrs. Alfred Bush of Liberty street. The shower basket and room decorations were in orchid and yellow. Those attending were Mrs. Henry Finn, Mrs. Peter Greco, Mrs. N. Ries, Mrs. Mary Smedes, Mrs. Asa Krom, Mrs. Henry Schipp, Mrs. Bertha Maxwell, Mrs. James Griffin, Mrs. Carl Eckert, Mrs. Catherine Bush, Mrs. Catherine Harris, Mrs. Ray McAndrews, Mrs. Arthur Rutz, Mrs. Arthur Carson, Mrs. George Holsapple, Mrs. William Terwilliger, Mrs. Albert Holsapple, Mrs. Clarence Kaiser, Mrs. John Orr, Mrs. Francis Fiore, and the Misses Margaret Cardone, Fannie Greco, Mary Greco, Virginia and Jacqueline Harris.

## Announce Engagement

Mr. and Mrs. D. L. Fairbain of Highmount announce the engagement of their daughter, Miss Allanah L. Fairbain, to Sergeant John Rosa, Jr., son of Mr. and Mrs. John C. Rosa of Hurley. Sergeant Rosa is stationed at Fort Lewis, Wash.

## Honored At Party

REV. JOHN MUILENBURG

Last evening the members and friends of the Fair Street Reformed Church congregation held a Family Night Party in celebration of the redecoration of the Sunday school rooms. A program of music and skits was presented by various organizations of the church and refreshments were served.

During the evening the Rev. Dr. Frank B. Seeley announced the decision of the Rev. John Muilenburg to leave the church, where he has been assistant pastor during the past year. The Rev. Mr. Muilenberg will leave October 1 for Berkley, Cal., where he will attend school until he receives passage to China. He announced his desire to be a missionary in China some time ago but did not reach a definite decision to leave at this time until this week.

Dr. Seeley on behalf of the ladies of the church presented the Rev. Mr. Muilenburg with a purse. The Men's Club also presented him with a gift, and the Rev. Mr. Muilenburg most graciously responded stating that it had been the hardest decision for him to make in his life.

## Nurses Entertained at Luncheon

The graduating class of the Benedictine Hospital School of Nursing were guests at luncheon, Tuesday, in the Crystal Room of the Governor Clinton Hotel. The hostesses were members of the Ladies' Auxiliary of the Benedictine Hospital. The table was arranged in a U shape and decorated in pink and orchid with favors for the guests of honor. Miss Mary Campbell and Mrs. Raymond C. Craft made arrangements for the luncheon.

Now Available At

**The GOVERNOR CLINTON Hotel**

Kingston, N.Y.

A Limited Number of Rooms at Attractive Rates for Permanent Occupancy

SHOWER FACILITIES — YOUR INSPECTION INVITED.

Minimum Rates { Single $8.50 per week; Double $11.00 per week

A HOTEL RESIDENCE OFFERS:
A Solution to Your Domestic Labor and Fuel Problems,
A Convenient Business and Social Address

PHONE 2706 R. R. GROSS, Mgr.

## Miss Mazzuca Is Bride of Sgt. Charles A. Hoehing

Miss Ida Angelina Mazzuca, daughter of Mr. and Mrs. John Mazzuca of 464 Delaware avenue, became the bride of First Sergeant Charles A. Hoehing, son of Mrs. Nunzio Scafidi of Yarmouth street, Sunday, September 13, at 3 p. m. The ceremony was performed at St. Mary's Church by the Rev. Benjamin C. Roth.

Given in marriage by her father the bride wore a white satin frost gown and train trimmed with pearls. Her long illusion net veil was caught by a tiara of pearls and she carried a shower bouquet of white roses. Miss Concetta Mitchell of East Kingston as maid of honor wore a yellow taffeta gown with blue tiara and carried a yellow and pink bouquet of roses. Miss Angelina Corrado and Miss Vivian Lucas as bridesmaids wore blue taffeta gowns styled to match the maid of honor's gown. They wore yellow transparent braid tiaras and carried yellow roses.

Alfred R. Mazzuca, brother of the bride was best man. Ushers were Michael Mazzuca and Louis Charmello.

Following the ceremony a reception for about 300 guests was held at the Kozy Tavern. Sgt. and Mrs. Hoehing left for a short wedding trip to New York city. Mrs. Hoehing will stay at the home of her parents, 464 Delaware avenue until a future date.

The bride is a graduate of Kingston High School and the bridegroom also attended Kingston High School. First Sergeant Hoehing is now stationed with the United States Army at Fort Lewis, Wash.

## Decker-Hopkins

Ellenville, Sept. 19—Miss Lucille Hopkins, daughter of Mr. and Mrs. James Hopkins of Napanoch and Private Frederick Decker, stationed at Fort Monmouth, N. J., son of Frank Decker of Spring Glen, were united in marriage at 3 o'clock Sunday afternoon at St. Mary's rectory by the Rev. Edward C. Nilan. They were attended by Mr. and Mrs. Thomas Giammusso of Napanoch.

The bride was dressed in teal blue with hat to match and wine accessories, and wore a corsage of white roses.

After spending a week with her husband at Red Bank, N. J., Mrs. Decker will return to her home at Napanoch.

## Dowling-Lake

Ellenville, Sept. 19—Miss Alice Nancy Lake of Napanoch and Edward J. Dowling of Ellenville were married Saturday evening, September 12 at 8:30 o'clock, at St. John's rectory. The ceremony was performed by the Rev. George R. Hiatt, rector of the church. The couple were attended by Miss Elizabeth M. Lake and Joseph B. Lake.

## Bride of Sergeant

Pennington Photo

MRS. CHARLES A. HOEHING

Miss Ida Angelina Mazzuca became the bride of First Sergeant Charles A. Hoehing at St. Mary's Church, September 13. She is the daughter of Mr. and Mrs. John Mazzuca of 464 Delaware avenue. Sergeant Hoehing is the son of Mrs. Nunzio Scafidi of Yarmouth street and is stationed at Fort Lewis, Wash.

## W. S. C. S. Tea and Sale

The Woman's Society of Christian Service of Trinity Methodist Church, Wurts street, will hold a food sale and tea at the home of Mrs. A. W. Tongue, Presidents place, Friday, September 25, at 2:30 o'clock.

To Relieve Distress of MONTHLY

**FEMALE WEAKNESS**

due to functional periodic disturbances—try Lydia E. Pinkham's Compound TABLETS (with added iron). Also fine stomachic tonic! Follow label directions. *Well worth trying!*

**STORES CLOSED MONDAY**

**To Observe Holiday**

BARBIZON SHOP
GOLD'S RELIABLE SHOP
GRAMER'S CURTAIN SHOP
GREENWALD'S SHOE STORE
A. HYMES
MORRIS HYMES
KINGSTON MILL END SHOP
UP-TO-DATE CO.
KAPLAN FURNITURE CO.
HANDLER'S LIQUOR STORE
D. KANTROWITZ
LIPGAR'S PHOTO STUDIO
CENTRAL PHARMACY
LEVENTHAL'S FURS
A. W. MOLLOTT
H. GALLOP
PARIS CLOAK & SUIT CO.
S. RUDISH
SHAPIRO'S PAINT STORE
STANDARD FURNITURE CO.
RABIN'S CLOTHING STORE.
SCHWARTZ STORE
SYLVAN SHOP
THE SMART SHOP
S. WEISBERG

## The Weather

SATURDAY, SEPT. 19, 1942

Sunrises, 6:42 a. m.; sun sets, 7:03 p. m., E. W. T.
Weather, cloudy.

**The Temperature**

The lowest temperature recorded during the night by The Freeman thermometer was 66 degrees. The highest point reached up until noon today was 70 degrees.

**Weather Forecast**

New York city and vicinity.—This (Saturday) afternoon, moist air of moderate temperature, moderate winds. Tonight, Scattered showers and light winds. Not much change in temperature.

Eastern New York — Continued warm this afternoon and tonight, except moderate temperatures in east portion. Scattered showers in east and south portions.

## Jeffers Promises Essential Rubber

(Continued from Page One)

trucks running to move goods and farm products . . . and you have to have buses and a certain number of passenger cars to take people to and from work. But you can reduce the use of rubber to the irreducible minimum."

He asserted that when his new job's problems were "all pulled together," he was going to say "some pretty sharp things."

Jeffers, president of the Union Pacific Railroad, came to New York to confer with Bernard M. Baruch, head of the committee which reported on the rubber situation for President Roosevelt.

### John Dellay of Rosendale Held on Body Execution

John Dellay, 56, Rosendale real estate man, was arrested Friday by Deputy Sheriff Clayton Vredenburg on a body execution and held last night at the Ulster county jail.

It is understood that Dellay's present difficulty arose out of a real estate sale some time since, for which he was paid a commission, and that later, in an action brought by Michael and Mathilde Burgmair, he was sued for recovery of the commission on the ground that he was not a licensed real estate broker.

An inquest was had before County Judge J. Edward Conway and judgment was rendered against him, by default. Later, at a special term, Judge Conway denied a motion to open the default and Dellay's arrest Friday on a body execution followed.

### Poletti Will Speak

Boston, Sept. 19 (AP)—Lieut. Gov. Charles L. Poletti of New York will speak Friday night at a banquet opening the Massachusetts Democratic state committee's two-day convention, William H. Burke, chairman of the committee, announced last night.

### Auto Upsets

Francis McCardle of 34 Chapel street reported to the sheriff's office at noon today that while driving along the River road in Port Ewen last night, that his car struck a stone and upset. Two persons were riding with him at the time, but all escaped unhurt.



### BUSINESS NOTICES

Smith Ave. Storage Warehouse Local and Long Distance Moving 84-86 Smith Ave. Phone 4070.

KINGSTON TRANSFER CO., INC Storage warehouse. Local and long distance moving. Phone 910.

SHELDON TOMPKINS MOVING Local, Long Distance, Storage Modern Vans. Packed Personally. Ins. 32 Clinton Ave. Tel. 649.

VAN ETTEN & HOGAN Wm. S. Hogan, Prop., 150 Wall St. Local, Long Distance Moving and Storage. Phone 661—489-J.

The Daily Freeman is on sale at the following stands in New York city: Hotaling News Agency, Times Building Broadway and 43rd street.

PETER C. OSTERHOUDT & SON Contractors, Builders and Jobbers. 80 Lucas Avenue Phone 616.

WHITE STAR TRANSFER CO. Storage-Warehouse. Local and long distance moving Phone 164

Floor Sander-$3.50 day. Shapiro's. 63 North Front. Tel. 2395.

Upholstering-Refinishing 50 years' experience. Wm. Moyle. 22 Brewster St. Phone 1614-M.



### SCHOOL TAX NOTICE
**District No. 6**

Notice is hereby given that I, the undersigned, Collector of School District No. 6, Town of Ulster, County of Ulster, N. Y., have received the Tax List and Warrant for the Collection of Taxes in and for said district and that I will receive voluntary payments thereon at my residence on Flatbush road for 30 days from the date hereof, at 1%. Dated September 21st, 1942. After October 21st, 1942, 5% will be added.

EARL RIDER, Collector.



### PROFESSIONAL NOTICES

WALTER J. KIDD Teacher of Piano, Organ & Theory. 163 Boulevard. Tel. 2909.

OTTILIA RICCOBONO Dance Studio Re-opens September 28th 189 Hurley Ave. Tel. 3099-W.



## Lake Katrine Boys

ALDEN H. ROOSA, U. S. N.

PVT. GEORGE CLARK

Alden H. Roosa, apprentice seaman, U. S. N., son of Mrs. Marshall Roosa of Lake Katrine, has completed training at Newport, R. I., and is now stationed at Portsmouth, Va. Pvt. George C. Clark, son of Mrs. Lucy Clark of Lake Katrine, recently spent a week-end at his home. He is stationed at Carlisle, Pa., with the Medical Corps.

## Local Death Record

A sixth anniversary Mass for Stanley and Leo Leskie, late of 122 Newkirk avenue, this city, was offered today in the Church of the Holy Rosary, Edmonds, Wash., at the request of Sergeant Stephen Leskie, of Fort Lewis, Wash.

Mrs. Ira A. Burgher, of 7 Esopus avenue received word Friday of the death of her sister, Mrs. Hazel Henderson Plock, of Dixon, Ill. Mrs. Plock is formerly from Kingston. Besides her sister, Mrs. Burgher, she is survived by her husband, Charles H. Plock, and a brother, Adam L. Henderson of Roxbury.

William Walter Smith, three-months old son of William W. and Marion Straub Smith, of 24 Ann street, died yesterday. In addition to his parents, one sister, Ann Charlotte Smith, survives. The funeral will be held from the Henry J. Bruck Home for Funerals, 27 Smith avenue, Monday morning at 11 o'clock with burial in the family plot in St. Mary's cemetery.

Mrs. Bridget Malarkey, an aged resident of the town of Saugerties, died at the summer home of her daughter, Mrs. Mary E. Martin, on the old state road at Glenerie, Thursday afternoon, September 17. Deceased is survived by two daughters, Mrs. Mary E. Martin and Mrs. David Martin. Funeral services were held today with burial in St. Mary's cemetery at Saugerties.

Ellenville, Sept. 19.—Mrs. Ethel S. Banta, wife of Oscar Banta of Sundown, died at her home there Thursday at the age of 54 years. Surviving besides her husband, are one son, Roger Banta, of Grahamsville, a granddaughter, Patsy Ann Banta; two sisters, Mrs. J. Ackerman and Miss Florence Storms of Westwood, N. J., and a brother, James Russell Storms of Midvale, N. J. Funeral services were held at the Humiston Funeral Home on Canal street Sunday afternoon at 2 o'clock, with burial in the Oak Hill Cemetery at Nyack.

Ellenville, Sept. 19 — Eli Rider of Canal street died at the Veterans' Hospital, Bronx, Wednesday, September 16. Funeral services will be held at the H. B. Humiston Funeral Home at Kerhonkson, Saturday afternoon at 2:30 o'clock, the Rev. Douglas Fletcher of Kerhonkson officiating. Burial will be in the Pine Bush cemetery near Kerhonkson. Mr. Rider was born in the town of Rochester, 54 years ago, the son of Simon and Catherine Davis Rider. Surviving are his wife, Pearl Decker Rider, one son, Harvey of Kerhonkson, and a sister, Mrs. John Foote of Wurtsboro.

Mrs. Cecelia Butler of 102 West Chestnut street died Friday. Mrs. Butler, a lifelong resident of Kingston, was a daughter of the late Lawrence and Julia Dillon McBride. She was a member of St. Mary's Church and of the Rosary Society of that church. The wife of the late Edward H. Butler, Mrs. Butler is survived by two sons, Joseph F. and Edward L. Butler; three daughters, Mrs. Martin F. Netter, Anna E. and Mary C. Butler; one sister, Mrs. Patrick Gorham and a brother, Bernard McBride. The funeral will be held from the home Monday morning at 9 o'clock and then from St. Mary's Church, where at 9:30 a high Mass of requiem will be offered. Burial will be in the family plot in St. Mary's Cemetery. Friends may call at the home between 3 and 5 and 7 and 9 p. m. today and Sunday.

Samuel W. Merclean, a former resident of Saugerties, died at the State Firemen's Home at Hudson, Thursday, September 17. Mr. Merclean had served as town clerk of Saugerties for a number of years, and while a resident of Saugerties was engaged in the insurance business on Main street, in the former Hotaling building now the site of the post office building. He was also a member of R. A. Snyder Fire Co. Three sons survive Mr. Merclean. The body was brought to Saugerties and funeral services were held in the mortuary chapel, Mountain View cemetery, this afternoon at 2:30 o'clock, the Rev. Ray E. Kulman of the Lutheran Church officiating. Burial was in the family plot. Mr. Merclean had been a resident of the Home for the past three and a half years, going there from the metropolitan area where he had made his home after leaving Saugerties. He was in his 82nd year. Saugerties fire department members attended the funeral in a body.

New Paltz, Sept. 19—The funeral of Philip H. DuBois, 67, who died in the Kingston Hospital after a brief illness, was held Friday afternoon from the home of his sister, Miss Cornelia DuBois. The Rev. Gerret Wullschleger of the Reformed Church officiated. Mr. DuBois had been receiving treatment for a heart ailment for some time but his condition was not considered serious. He was planning to leave this week for his home in Miami, Fla. Mr. DuBois was formerly of New Paltz where he operated the large apple orchard now known as the P. H. DuBois and Sons apple storage and orchard. He has made his home in Florida for several years spending his summers in New Paltz. He is survived by his wife, Mrs. Margaret Cooke DuBois, and three sons, Martin Lee and Louis DuBois of New Paltz and Dale Cooke DuBois of Miami, and a sister, Miss Cornelia DuBois, New Paltz, and two grandchildren. Burial was in New Paltz Rural cemetery.

William P. Hanrahan of Sawkill, died at the family home this morning. Mr. Hanrahan was born in the town of Kingston and was engaged in the stone business his entire life. For many years together with his brother, David, he operated a stone quarry in the town of Kingston. They retired from active business several years ago. A lifelong member of St. Ann's Church, Sawkill, Mr. Hanrahan, was also a member of the Holy Name Society of that parish. Because of his wide business connections and friendly dealing Mr. Hanrahan was highly regarded and had the friendship of scores of people. He is survived by three sisters, Mrs. Mary Leahy of Sawkill, Mrs. Patrick Mc Donald of Yonkers, Mrs. George Spoonhauer of Ruby and a brother, David Hanrahan of Sawkill. The funeral will be held from the late home in the town of Kingston, (Halihan's Hill) on Tuesday morning at 9 o'clock followed by a requiem Mass in the Church of St. Ann at 9:30 o'clock. Burial will be in the family plot in St. Ann's cemetery.

### DIED

BUTLER—Entered into rest on Friday, September 18, 1942, Cecelia Butler (nee McBride) beloved wife of the late Edward H. Butler, loving mother of Joseph F., Edward L., Mrs. Martin F. Netter, Anna E., Mary C. Butler, and devoted sister of Mrs. Patrick Gorham and Bernard McBride.

Relatives and friends are invited to attend the funeral from the late home, No. 102 West Chestnut street, on Monday morning at 9 o'clock, and 9:30 at St. Mary's Church, where a high Mass of requiem will be offered for the repose of her soul. Interment will be made in the family plot in St. Mary's cemetery. Friends may call at the home from 3 to 5 and 7 to 9 p. m. Saturday and Sunday.

HANRAHAN — William P., on Saturday, September 19, 1942, son of the late Patrick and Anna Brogan Hanrahan, brother of Mrs. Mary Leahy, and David Hanrahan, of Sawkill, Mrs. George Spoonhauer of Ruby and Mrs. Patrick McDonald of Yonkers, N. Y.

The funeral will be held from the late home (Halihan's Hill) Town of Kingston Tuesday morning at 9 o'clock, thence to the Church of St. Ann, where a requiem Mass will be offered for the repose of his soul at 9:30 a. m. Interment in St. Ann's cemetery.

**In Memoriam**

In sad and loving memory of my beloved wife and our devoted mother, Sarah Ann La Tour, who entered eternal rest September 19, 1941.

One year has passed away since
that sad day,
The one we loved was called
away.
God took her home, it was His
will,
But in our hearts she liveth still.

HUSBAND and CHILDREN

**Memoriam**

In memory of Mrs. Mary E. Hasbrouck.

Ever thoughtful, ever kind,
Beautiful memories left behind,
Good was her heart, her friendship true,
Loved and respected by all she
knew.
To a beautiful life came a sudden
end,
She died as she lived, everyone's
friend.

Daughter,
MRS. A. S. MOWELL

### Seen in News Film

Relatives and friends of Lieut.-Col. J. P. Riseley, U. S. Marine Corps, were greatly surprised to see him in a newsreel at the local theatres. The newsreel showed Lieut.-Col. Riseley and other officers greeting native chieftains after leading one of the first contingents of Marines to land on the Solomon Islands. Lieut.-Col. Riseley is a graduate of Kingston High School and of the West Point Military Academy of the Class of 1922. He is a son of Mrs. J. H. Riseley, Jr., of Elmendorf street, and a brother of Richard F. Riseley of this city.

## Butcher, Baker and Clerk in Air Force

*Young Men From 'All Walks Of Life Learn New Jobs.*

SHEPPARD FIELD, TEXAS.—The butcher, the baker, the candlestick maker—they're all in the air forces now—as airplane mechanics and machinists, radio operators and repairmen, parachute riggers, weather observers and forecasters, administrative and supply clerks, aerial photographers and armorers—and in scores of other "specialist" jobs.

This mass-transformation of hundreds of thousands of salesmen, college students, retail clerks and office workers into skilled technicians is one of the miracles now being performed by Uncle Sam's air wing.

Here at Sheppard Field, in addition to the air forces technical schools for training airplane mechanics, there is also located one of the several of the air forces replacement training centers from which numerous raw recruits are sent to this and to other technical schools throughout the country.

The task of choosing exactly the right place in the complex structure of the air forces for every one of the legions of raw recruits passing through Sheppard Field, falls to the classification division headed by Maj. Harold C. Poyer.

The process of classification and selection begins with the "general classification test" (commonly referred to as the "G.C.T.") which is a standard army mental alertness test given to every recruit within a day or two of induction. Because the aim of this type of test is to determine mental capacity rather than the amount of formal education, questions that make up the test are such as depend as little as possible on schooling and as much as possible on clear thinking.

### Wood Tire Perfected By Inventor, Aged 80

ROCHESTER, N. Y.—A 62-pound wooden wheel and tire that rumbles on brick but "purrs like a pneumatic on macadam," has been devised by Ernest G. Munck Sr., 80, of suburban Ionia, who says the tire showed no wear after 125 miles and appears good for "at least 10,000 miles."

Himself amazed at the ease with which it takes corners, Munck admitted that he intended the gadget primarily as a "spare," though claiming there's no reason why a set of four wouldn't serve admirably for speeds of 20 to 25 miles per hour, with a maximum of 40 miles per hour.

Turned on a lathe, the wheel-tire combination consists of layers of a strong, light wood cemented together with waterproof glue to form a plywood having equal strength in all directions. Now, Munck is working on improvements, hoping to incorporate some metal parts to reduce the over-all weight.

### English Orchids Make Way for Tomato Plants

GATTON PARK, SURREY, ENGLAND.—Thousands of orchids have been torn out by the root from the Surrey estate of the late Sir Jeremiah Colman, the mustard millionaire, to make room for tomato plants.

For 50 years Sir Jeremiah made the cultivation of orchids his hobby. He even accompanied explorers to orchid-growing countries in search of new specimens.

It started when, as a boy, he bought a packet of seeds with three pence given to him by his father. He planted them and was thrilled when they bloomed.

Now, the man who helped him 42 years has had to destroy a lifetime of work. Orchids need artificial heat in England, and the country cannot allow the coal and coke for luxury cultivation.

A few of the rarest orchids have gone to Kew Gardens. The rest have been destroyed.

### Geography Lesson Jailed Teacher as Spy in Japan

LOURENCO MARQUES, PORTUGUESE EAST AFRICA.—The Japanese held Miss Alice Glube, 28 years old, of Vian, Okla., who was a teacher in an Osaka school, in solitary confinement for four months on charges of espionage, it can be revealed today.

Miss Glube, daughter of Mrs. Ida Glube of Vian, was charged with having asked her students: "What is the tallest mountain in Japan?" and "What is the longest river in Japan?"

The police interpreted these questions as "seeking military information," but the case finally dropped for lack of evidence.

### Only the Air Escapes From This New Cell

GOLDENDALE, WASH. — The Goldendale jail's 53-year-old record for being one of the easiest in the country to get out of is doomed.

The new jail has hollow steel bars with a compressed air whistle attached. Whenever the bars are tampered with, air escapes and the whistle blows.

### Brickaville Occupied

London, Sept. 19 (AP)—The Vichy radio broadcast a Madagascar announcement today that the British have occupied Brickaville, on the east coast of Madagascar 100 miles due east of Tananarive, the capital. This announcement indicated another British landing had been made on the island.

## Financial and Commercial

### PORT EWEN

Port Ewen, Sept. 19—Church of the Presentation, the Rev. Michael J. Curley, C.S.S.R., pastor—Mass at 7:30 and 10 o'clock. St. Martin's Club will receive communion at the 7:30 Mass. Altar boys will be Donald McGowan and James Doyle. At the 10 o'clock Mass altar boys will be Joseph Beichert and Miles Fiske. Benediction will follow the 10 o'clock Mass. Weekday Mass at 7 a. m.

There will be a meeting of the Holy Name Society at St. Leo's Hall Monday evening, September 21.

Methodist Church, the Rev. F. W. Coutant, pastor — Sunday school, 10 a. m.; morning worship at 11:10 o'clock. Sermon by the pastor. Topic, "The Third Trial of Christ." Epworth League at 6:30 o'clock. Members of the church are reminded to bring their coal jars or boxes Sunday morning. A meeting for the election of trustees will be held October 1.

Port Ewen Reformed Church, the Rev. George Berens, pastor—Sunday school at 10 a. m.; morning worship at 11 o'clock; sermon by the pastor is the second in the series on "Churchliness." This one on the topic, "The Church That Makes Believe," Rev. 3:1-6; 14-22. Junior Christian Endeavor meets in the C. E. room at 11 o'clock. Topic, "My Friends"; leader, Dorothy Bonesteel. Intermediate Christian Endeavor mets in the hall at 7 p. m. Topic, "Good Things to Do Sunday"; leader, Ross Beesmer.

The Ladies' Bowling League met Thursday night and formed their teams for the coming season. The teams are: Team 1, captain, Mrs. Adolph Munson, Mrs. Floyd Ellsworth, Mrs. Walter Schussler, Mrs. Clifford Davis, Mrs. Pearl Hertica, Mrs. Horace Woolsey, Mrs. William Webster and Mrs. Lillian Walker, scorekeeper.

Team 2, captain Miss Grace Fairbrother, Mrs. Edward Mains, Mrs. Culver Ten Broeck, Mrs. John Reynolds, Mrs. Harry Goldsmith, Miss Jessie Torrens, Mrs. Lester Ellerbrook and Miss Helen Schryver, scorekeeper.

Team 3, captain, Mrs. Ralph Booth, Mrs. Henry Schmidt, Mrs. Robert Torrens, Mrs. Percy Bovee, Mrs. George Bonesteel, Miss Bertha Siebert, Mrs. Fred Spalt and Miss Emily Lounsberry, scorekeeper.

Team 4, captain, Mrs. Herbert Christian, Mrs. Jack Short, Mrs. John Henry, Mrs. David Harris, Mrs. Fred DeWitt, Mrs. Kenneth Bovee, Mrs. Albert Munson and Mrs. James Sleight, scorekeeper.

Next Thursday night team 1 will bowl team 4 at 6:45 o'clock and team 2 will bowl team 3 at 8:45 o'clock.

Mrs. F. W. Coutant will receive her art class Saturday afternoons from 1:30 to 3:30 o'clock.

### The Joiners

**News of Interest to Fraternal Organizations**

Kingston Council, No. 275, Knights of Columbus will hold its next meeting Monday evening, September 21 at 8:15 o'clock. Lecturer Robert Donnaruma urges a large attendance because of the nature of activities scheduled.

Roundout Lodge No. 343 F. and A. M., will resume its meetings with communication Monday evening at 7:30 o'clock. Officers of the organization request a full attendance as several important business matters will be discussed.

### Seven Fliers Rescued

San Francisco, Sept. 19 (AP)—Seven army fliers were rescued by the Coast Guard today after a medium bombing plane crashed in San Francisco Bay, near Treasure Island. One member of the eight-man crew was missing.

**Product's 50th Anniversary**

Though grandmother never shopped for groceries wrapped in cellophane, the transparent film is celebrating its 50th anniversary this year. Historians must go back to the fundamental laboratory work of the English chemists, Charles F. Cross and Edward J. Bevan, as the starting point. A Swiss, Jacques E. Brandenberger, developed and commercialized the material. By 1912 he had perfected his production machinery and had given it the name "cellophane," after the first syllable of "cellulose," and the Greek word "phaneros," meaning glass-like or transparent.

The farmer who grows legumes has a nitrogen factory at work 24 hours a day.

Norway's 1941 hay crop was only 70 per cent of normal.

**NEW YORK CURB EXCHANGE QUOTATIONS AT NOON**

| | |
|---|---|
| Aluminum Corp. of America | |
| Aluminum Limited | |
| American Cynamid B | 34 |
| American Gas & Elec. | 15 |
| American Superpower | |
| Ballanca Aircraft | |
| Beech Aircraft | |
| Bell Aircraft | |
| Bliss, E. W. | |
| Carrier Corp. | |
| Central Hudson Gas & Elec. | |
| Cities Service | |
| Creole Petroleum | 14⅜ |
| Electric Bond & Share | 1¼ |
| Ford Motor Ltd. | |
| Glen Alden Coal | 13⅝ |
| Gulf Oil | |
| Hecla Mines | |
| Humble Oil | |
| International Petroleum Ltd. | 11⅜ |
| National Transit | |
| Niagara Hudson Power | |
| Pennroad Corp. | |
| Republic Aviation | 3⅝ |
| St. Regis Paper | |
| Standard Oil of Kentucky | |
| Technicolor Corp. | |
| United Gas Corp. | |
| United Light & Power A. | |
| Wright Hargraves Mines | |

New York, Sept. 19 (AP)—Renewed buying timidity was evident in today's stock market as the general news picture failed to provide much bullish inspiration.

Prices were slightly mixed at the opening but minus marks predominated near the final hour. Numerous issues were unchanged and scattered leaders got a late start or never appeared on the ticker tape. Dealings were sluggish throughout.

Retirement of most bidders was blamed partly on growing fears that Stalingrad, despite fierce resistance, was doomed. Tax doubts persisted as a speculative and investment break.

Bonds and commodities were a shade uneven.

Among stocks, retreating tendencies were shown by Santa Fe, U. S. Steel, Bethlehem, General Motors, Texas Co., American Smelting, American Can, Johns-Manville, Sears Roebuck, U. S. Rubber, Goodrich and Goodyear.

Yellow Truck, American Telephone and Republic Steel were intermittent gainers.

Quotations by Morgan Davis & Co., members of the New York Stock Exchange, 50 Beaver street, New York city, branch office, 48 Main street, R. B. Osterhoudt, manager.

**QUOTATIONS AT NOON**

| | |
|---|---|
| Alleghany Ludlum Steel | 16¾ |
| American Airlines | |
| American Can Co. | 67 |
| American Chain Co. | |
| American International | |
| American Locomotive Co. | 7⅛ |
| American Rolling Mills | 9⅝ |
| American Radiator | 4¾ |
| Am. Smelting & Refining Co. | 38¾ |
| American Tel. & Tel. | 117¾ |
| American Tobacco Class B. | 43 |
| Anaconda Copper | 25⅝ |
| Atch., Topeka & Santa Fe. | 44½ |
| Atlantic Refining Co. | 16¾ |
| Aviation Corp. | 3 |
| Baldwin Locomotive | |
| Baltimore & Ohio Ry. | 3⅛ |
| Bell Aircraft | 13 |
| Benedix Aviation Co. | 34¼ |
| Bethlehem Steel | 54¼ |
| Briggs Mfg. Co. | 18⅞ |
| Burroughs Adding Mach. Co. | 8 |
| Canadian Pacific Ry. | 4½ |
| Case, J. I. | |
| Celanese Corp. | |
| Cerro DePasco Copper | 33½ |
| Chesapeake & Ohio R. R. | 32¼ |
| Chrysler Corp. | 60⅝ |
| Columbia Gas & Elec. | 1⅛ |
| Commercial Solvents | 9 |
| Consolidated Edison | 13⅜ |
| Consolidated Oil | 6¾ |
| Continental Oil | 22⅞ |
| Continental Can Co. | 23½ |
| Curtiss Wright Common | 8⅛ |
| Cuban American Sugar | 7⅜ |
| Del. & Hudson | 8⅜ |
| Douglas Aircraft | |
| Eastern Airlines | |
| Eastman Kodak | 130⅛ |
| Electric Autolite | 28 |
| Electric Boat | |
| E. I. DuPont | 113⅞ |
| General Electric Co. | 26⅝ |
| General Motors | 37½ |
| General Foods Corp. | 32½ |
| Goodyear Tire & Rubber | 20⅛ |
| Great Northern, Pfd. | 22 |
| Hercules Powder | |
| Houdaillie Hershey B | |
| Hudson Motors | |
| International Harvester Co. | |
| International Nickel | 27⅞ |
| International Tel. & Tel. | 3⅞ |
| Johns-Manville & Co. | 58¾ |
| Jones & Laughlin | 18⅞ |
| Kennecott Copper | 29¼ |
| Lehigh Valley R. R. | |
| Liggett Myers Tobacco B. | |
| Loews, Inc. | |
| Lockhead Aircraft | 18⅞ |
| Mack Trucks, Inc. | |
| McKesson & Robbins | 12½ |
| Montgomery Ward & Co. | 30 |
| Motors Products Corp. | 9⅛ |
| Nash Kelvinator | 6 |
| National Can | |
| National Power & Light | |
| National Biscuit | 15 |
| National Dairy Products | |
| New York Central R. R. | 9⅛ |
| North American Co. | 7¼ |
| Northern Pacific Co. | 6⅛ |
| Packard Motors | 2¼ |
| Pan American Airways | 18⅜ |
| Paramount Pictures | 16 |
| Pennsylvania R. R. | 21¾ |
| Pepsi Cola | 22¼ |
| Phelps Dodge | 23¾ |
| Philips Petroleum | 39¼ |
| Public Service of N. J. | 10½ |
| Pullman Co. | 25¼ |
| Radio Corp. of America | 3¼ |
| Republic Steel | 13⅞ |
| Reynolds Tobacco Class B. | 22½ |
| Sears Roebuck & Co. | 53⅜ |
| Socony Vacuum | 8 |
| Southern Railroad Co. | 15 |
| Standard Brands Co. | 3⅛ |
| Stan. Gas & El. Co. 6% Pfd. | 7¼ |
| Standard Oil of N. J. | 39⅜ |
| Standard Oil of Ind. | 23¾ |
| Studebaker Corp. | 4⅛ |
| Texas Corp. | 35¾ |
| Texas Pacific Land Trust | |
| Timken Roller Bearing Co. | 36 |
| Union Pacific R. R. | 79¼ |
| United Gas Improvement | 3¾ |
| United Aircraft | 27⅞ |
| U. S. Cast Iron Pipe | 25¼ |
| U. S. Rubber Co. | 19¾ |
| U. S. Steel Corp. | 46⅛ |
| Western Union Tel. Co. | 28 |
| Westinghouse El. & Mfg. Co. | 71½ |
| Woolworth Co., (F. W.) | 28 |
| Yellow Truck & Coach | 12 |

### 15 Most Active Stocks

The 15 most active Stock Exchange issues on Friday, Sept. 18, were:

| | Volume | Close | Net change |
|---|---|---|---|
| Cons Oil | 14,100 | 6¾ | + ⅛ |
| Erie R R ct | 11,800 | 8¼ | — ⅛ |
| Int T & T | 9,100 | 3¾ | ..... |
| Am W Wks | 6,500 | 2¼ | + ⅛ |
| Interl Iron | 6,300 | 6¼ | + ½ |
| Gen Mot | 5,700 | 37⅝ | + ⅝ |
| Std Oil N J | 4,900 | 39¼ | + ½ |
| Yel Tr & C | 4,800 | 11½ | + ⅞ |
| Am P & Lt | 4,700 | [illegible]⅜ | ..... |
| Goodrich | 4,600 | 21 | + ¾ |
| U S Steel | 4,500 | 46½ | + ½ |
| Curtiss Wr | 4,300 | 8⅛ | ..... |
| N Y Cent | 4,300 | 9¼ | + ⅛ |
| Canad Pac | 4,200 | 4½ | ..... |
| Eureka V Cl | 4,100 | 4¼ | + ⅜ |

**Get in the Scrap!**

## Ends Furlough

LIEUT. R. T. ROMER

Lieut. Robert T. Romer of 320 Lucas avenue has recently ended a short furlough here. He is a former Kingston High School boy and a graduate of Officer's Training School at Fort Monmouth, N. J. According to Mrs. Romer he is the youngest officer in the army. He was 19 last April 1. Lieutenant Romer has been honored with the stripe for foreign service having served aboard the President Garfield in foreign waters. He is now stationed at Camp Hood, Tex., and is on the faculty of the Tank Destroyer School in the communications department. He is a member of St. James Methodist Church.

## Promoted

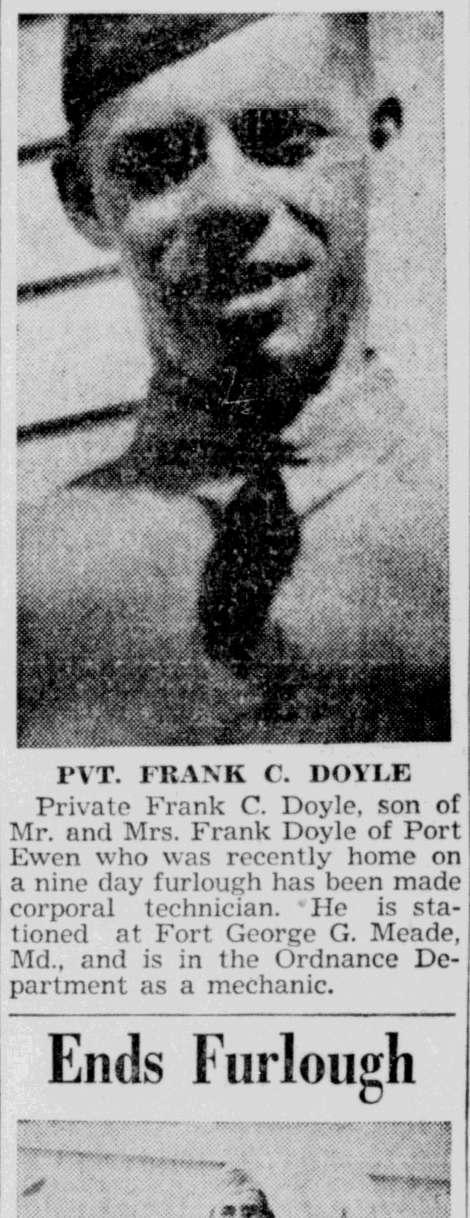

PVT. FRANK C. DOYLE

Private Frank C. Doyle, son of Mr. and Mrs. Frank Doyle of Port Ewen who was recently home on a nine day furlough has been made corporal technician. He is stationed at Fort George G. Meade, Md., and is in the Ordnance Department as a mechanic.

## Ends Furlough

PVT. CHARLES L. BURGER

Charles L. Burger, private first class, has returned to Greensboro Highpoint Airport, Greensboro, N. C., after spending a seven day furlough with his parents at Lake Katrine.

## Promoted

SGT. E. F. MARCHETTI

Euclide F. Marchetti, son of Mr. and Mrs. Azaria Marchetti of 101 Green street, has been promoted from corporal technician to staff sergeant serving in the army medical corps. He is now stationed with a unit at Camp Howze, Gainesville, Tex.

### Spy Is Sentenced

Havana, Sept. 19 (AP)—A special tribunal today sentenced Heinz August Lunning to death by firing squad as a German spy.

## Saugerties Factory Dispute Brings Opposed Reports

(Continued from Page One)

end this walk-out. The situation has been called to the attention of the War Labor Board and the War Production Board by telegrams sent immediately upon receipt of the news.

"Activities of the I.L.G.W.U. in Saugerties are being conducted by Jacob J. Schneider, director of the Kingston office of the union."

Verne T. Rathburn, president of the Kellburn Mfg. Co., which manufactures tents and other canvas goods for the U. S. Government, was contacted this morning and flatly denied the charges contained in the union statement.

He also contradicted the statement that "80 per cent" of the company's employes had walked out. "Sixty-five per cent of our employes are at work right now," Mr. Rathburn said, adding that the plant worked three shifts yesterday and would work three shifts today.

"The whole business," he said, "is an attempt to organize the employes, with a small minority trying to impose their ideas on the majority."

Employes are said to be earning from 37½ cents to more than $1 an hour. Those working at the 37½ cents rate, which is a minimum, are said to be boys and unskilled helpers. With this exception the work is on the piece basis.

Discharges at the plant, it was stated, have been because of incompetency, and due to the fact that work not up to standard has been rejected by government inspectors. Machines are at a premium these days, said Mr. Rathburn, "we cannot afford to waste machine space and facilities with incompetent help."

### Requests U. S. Take Over

Depew, N. Y., Sept. 19 (AP)—A requests that the federal government take over and operate the strike-closed National Battery Company plant was made today by William S. Hilger, international representative of the CIO United Automobile Workers. About 300 employes of the firm, which company vice president Harry G. Barnes said was engaged "entirely on war work," struck yesterday following a series of disputes over the arbitration of wage increase demands. In a telegram, he said he sent President Roosevelt, Secretary of Navy Knox and Donald M. Nelson, chairman of the War Production Board, Hilger requested government operation of the plant.

### Bank Group to Meet

Members of the Junior Officers Association, Group 3, Savings Banks Association of the State of New York, are holding their fall meeting at the Governor Clinton Hotel today. The meeting was called for 3:30 o'clock this afternoon, to be followed by a dinner at 6 o'clock. Richard C. Kennedy of Catskill is president of the group, whose territory covers the Hudson Valley area and as far north as Gloversville. This is the first such meeting held in Kingston in several years.

### Hammett Enlists

Camp Upton, N. Y., Sept. 19 (AP)—Dashiell Hammett, 48, mystery story writer, enlisted in the army today as private Samuel D. Hammett—his full name. The author, whose home is at Pleasantville, N. Y., was a sergeant in the Medical Corps in World War 1.



**Maple Arch Homestead**
One Mile Past Old Hurley
PHONE 4598-J
SUNDAY, SEPT. 20
MENU
Grape Juice or Fruit Cup
Chicken Soup or Tomato Soup
Salad Bowl
Fried Chicken Rib Roast of Beef
Lemon Sherbet
Mashed Potatoes, Green Beans
Sweet and Sour Cabbage
Creamed Onions
Rolls, Grape Pie, Apple Pie
Orange Cream Pie or Ice Cream
$1.15
Dinner Served 12 to 7 P. M.

**C.C.Froude**
Chiropractor
319 Wall St.
Newberry Bldg.
Oldest established Chiropractor in Kingston and vicinity. In practice since 1914.
Phone 4048.
If no answer, call 693.
Hours: 8 to 4 and by appointment.
Graduate nurse in attendance

2 Miles South of Kingston
Route 32 on Dewitt Lake
EVERY SATURDAY
DANCING AND ENTERTAINMENT
Music by
VIGNA BROTHERS
SPECIAL SUNDAY DINNERS SERVED
and a la Carte
Facilities for Parties, Barbecues, Clambakes
Phone 3089 Kingston

# OFFICE CAT

(TRADE MARK REG.)

*By Junius*

When a local man was asked how long it took his wife to learn to drive he replied: "About two and a half cars."

Harold—Did you hear about Jones the banker? He has stolen $100,000 of the bank's funds and run away with the hotel man's car and wife.

Gerald - Good heavens! Who will teach his Sunday School Class?

Time may be money, but no barber is willing to accept as payment for the shave, the time a man wastes while awaiting his turn.

Mother (to her little girl)—No, darling, I do not think you are going to get a new doll. The one you have is perfectly good. In fact, it is as good as new.

Small Daughter—But, mother, I'm just as good as new and that didn't stop you from getting a new baby.

If the automobile driver ahead of you does some stupid thing and you are about to say: "Another woman driver!" Take a second look.

Lawyers like to tell stories on each other. This one was heard about a local attorney:

A witness was being examined in an auto speed limit case.

Lawyer—How fast was the car going?

Witness—I cannot say—I am not an expert on the speed of gas-propelled vehicles.

Lawyer (running across the court room)—How fast was I going?

Witness- I repeat, I am not good at judging the speed of gas-propelled vehicles.

According to the proverb, riches do not make happiness. Neither does poverty, for that matter; so people might just as well accumulate what wealth they can in an honest way.

A woman having guests for dinner, told her maid to make mushroom sauce. On opening the can of mushrooms, the maid noticed a disquieting color.

Mistress—Well, put a little on some toast and give it to the dog. If he eats it, probably its all right.

The maid did so; and reported that the dog had lapped it up and begged for more. She was instructed to serve the sauce.

All went well until the guests were having coffee, when the maid white-faced came in and whispered to the mistress:

Maid—Oh, ma'am, the dog has just died!

There was only one thing to do—explain to the guests and call the nearest doctor to come as fast as he could with his stomach pump. Eight steak and mushroom dinners were removed.

Then the mistress went to the kitchen and asked the maid where the dog was.

Maid (still in a state of distress)—Oh, dear, the dog is lying on the porch, where he was put by the man whose car hit him!

No doubt there are people who will ask for the loan of tires.

Clark—I'm going to be the stole judge of a beauty contest this afternoon!

Whitaker—Can you get me a date with the winner, after its over?

Clark—No, I've got her dated up already.

LOOKING AHEAD . . . Maybe he would be called a "fussbudget," but he knew where he was going—and how.

Contemplating a vacation trip, he sat down with a map, traced his route, and checked up with the filling station for road information. He tried to find out the names of satisfactory hotels along the way. He estimated how long it would take to travel from one stop to another.

Some of us can't see the necessity for all this planning. We set out and drive as far as time will permit. But sometimes we find ourselves traveling faster then safety permits, and skipping things we'd like to see. We may even find ourselves wasting time driving around after dark looking for a place to sleep or eat. Then we wish we had planned a little.

Don't scoff at folks who plan. They are the ones who get to their goals with the least difficulty and strain. For they have not only set their destination, they have also studied the best way to get there.

The planner has tried to eliminate possibilities of failure.

There is a pound of rubber in a hot water bag.

## 525-Mile Bicycle Trip Adds Weight

IOWA CITY, IOWA—If you think you're going to lose weight by bicycling, take heed of the experience of Mr. and Mrs. L. M. Garrette. The Garrettes rode bicycles 525 miles, from Ohio to Iowa, and both of them gained several pounds on the journey.

The Garrettes averaged 50 to 65 miles a day.

**Phone 331 for Coal**

STOVE NUT $10.75 Pea $9.25 1 ton C.O.D.

PROMPT DELIVERY

Authorized dealer for Jeddo Highland & Mid Valley Coal

**Leon Wilber**

125 Tremper Ave. Phone 331

## Crossword Puzzle

**ACROSS**

1. Redbreasts
7. Adorns
13. Long-legged web-footed bird
14. Sell in small quantities
15. Interlaced again
16. Work too hard
17. Negative prefix
18. Excitable
20. King of Bashan
21. Faucet
23. Sifting device
24. Wing
25. Luzon tribesmen
27. Shelter
28. Israelite judge
29. Snuggle
31. Closed cars
33. Beverage
34. Sesame
36. Slumbers
38. Silk fabrics
41. Twist out of shape
42. Light bed
44. Let it stand
45. Pronoun
46. Fruit with a hard rind
48. Auditory organ
49. Brother of Odin
50. Long seats
52. Concerning
53. Kind of fur
55. Point in an orbit farthest from the earth
57. South African camp
58. Disturb
59. Showers mixed rain and snow
60. Assigned tasks

**DOWN**

1. River in New Jersey
2. Took too much food
3. Form of greeting
4. Sacred image
5. Glacial snow fields
6. Unproductive
7. Channels
8. Musical show
9. The sweetsop
10. Wheeled vehicle
11. Phantom
12. Catchwords
19. English letter
22. Stickers
24. Light-green mineral
26. Precipitous
28. Supervises a publication
30. Ripple against
32. Greek letter
35. Turns
36. Side
37. Sea ducks
38. Pours copiously
39. Closest
40. Thoroughfares
43. Not at home
46. Fur-bearing animal
47. Station
50. Former spelling of siege
51. Only
54. Feminine name
56. Army officer: abbr.

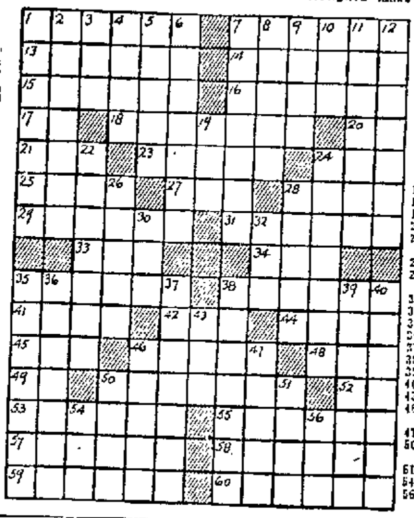

Solution Of Yesterday's Puzzle

## STONE RIDGE

Stone Ridge, Sept. 18—Methodist Church, Sunday school meets at 10:30 a. m. Worship service at 11:30 o'clock. The Rev. William Winchell, pastor. Union prayer service Thursday evening at 8 o'clock at the Methodist Church, the Rev. Ivan Dykstra, leader.

Reformed Church — Sunday school meets at 10 a. m. Worship service at 11 o'clock. The Rev. Ivan Dykstra, pastor, will speak on the subject "A New Commandment." On Wednesday evening at 6:30 o'clock a congregational supper will be held at the church basement followed by a congregational business meeting to discuss the interior decorating of the church. A chicken supper will be served at the church October 7.

St. Peter's Episcopal Church—The Rev. Auguste Marlier, rector. Morning worship service Sunday at 11:30 o'clock.

The Red Cross meets Tuesday afternoon at 2 o'clock to sew garments at the home of Mrs. Charles Hardenbergh.

A regular Grange meeting will be held at the Grange Hall Monday evening.

The Missionary Society of the Reformed Church met Tuesday evening at the home of Mrs. Charles Hasbrouck. The guests of the evening were members of the Bloomington Missionary Society, among them was Mrs. Wilhelm Haysom, speaker of the evening. Various interesting topics were discussed. Mrs. Edward Muller, Jr., and Mrs. Charles Hasbrouck sang a duet. Refreshments were served by the hostess. Those present were: Mrs. Charles Hasbrouck, Miss Katherine Cantine, Mrs. Cornelius Hardenbergh, Mrs. David Van Wagenen, Mrs. Vernon Barnhart, Mrs. Carl Gazley, Mrs. Herbert Seimer, Mrs. Alice Painter, Mrs. Robert Service, Mrs. Edward Muller, Jr., Mrs. Frank Markle, Mrs. Marie Horst and Mrs. Ivan Dykstra.

Mr. and Mrs. Hopkins and son, Judith, Mrs. Graham and Mrs. Belcher, of Menands, Albany, were week-end guests of Mr. and Mrs. Cornelius Hardenbergh. Charles Hopkins, who has been spending the summer with Mr. and Mrs. Hardenbergh returned home with his parents.

Mr. and Mrs. Stanley Vernoy of Bogota, are spending their vacation at the Hertzog home.

Miss Frances Barnhart is attending New Paltz Normal School.

Mr. and Mrs. Erling Nilssen of Brooklyn and Staten Island, have been spending a few days with Mr. Nilssen's aunt and uncle, Mr. and Mrs. Daniel Froyland. Mr. and Mrs. Nilssen were married last Saturday at Staten Island.

Mrs. Ivan Dykstra was given a surprise stork shower by the Ladies' Aid Society Tuesday, September 8 at the home of Mrs. Luther Garrison. Those who attended were: Mrs. Stanley Roosa, Mrs. Frank Markle, Mrs. Cornelius Hardenbergh, Mrs. David Van Wagenen, Mrs. Maxwell Van Why, Mrs. Roy Webber, Mrs. Irving Cornish, Mrs. Albert Sherman, Mrs. Luther Garrison, Mrs. Carl Gazley, Mrs. Herbert Seimer, Mrs. Charles Hasbrouck, Mrs. Vernon Barnhart, Mrs. Robert Kelder, Mrs. Garton Wager, Mrs. William Roosa, Mrs. Julia Webber, Mrs. Robert Service, Miss Katherine Cantine, Mrs. Emma Pratt, Mrs. Louis Sahler, Miss Elizabeth Hess, Mrs. Fred Davis, Mrs. Robert East, Miss Ethel Beatty, Mrs. Raymond Wood and Mrs. Ivan Dykstra. Refreshments were served. Those who sent gifts but were unable to attend were: Mrs. Ruth Roosa, Miss Mary Ostrander, Miss Kate Clearwater, Mrs. Edward Muller, Sr., Miss Katherine Hasbrouck, Mrs. Harry DeWitt, Mrs. Don Gillespie, Mrs. Maurice Davenport, Mrs. Tracy Bailey and Mrs. William Van Steenburg, and Mrs. Frank Stilkworth.

The Hardenbergh family and guests enjoyed a picnic supper last Saturday evening at the Hardenbergh pond. Those attending were: Mrs. Charles Hardenbergh, Mr. and Mrs. Hopkins, Miss Judith Hopkins, Mrs. Graham, of Albany, Mrs. Belcher, Charles Hopkins, Mr. and Mrs. Cornelius Hardenbergh, Barbara Hardenbergh, Miss Margaret Osterhoudt, Mr. and Mrs. Ross Osterhoudt, William and Charles Osterhoudt, Mrs. David Van Wagenen, John Van Wagenen and Charles Halber.

## Local Draft Board Lists Recent Classifications

The following is the list of recent classifications by the local draft board.

**1A**

1114 Edward E. Safford
866 William I. Teetsel
833 Emil B. Nagele
690 Floyd H. Hummel
815 Ernest J. Amarello
923 Edward A. Schussler
806 Henry R. Wenzel
879 Joseph J. Weiss
11841 George C. Burger
1370 William J. Norton
11823 John J. Dudek
1169 Harold F. Conlin
2778 Harold I. Avery
1183 George T. Provost
11898 Frederick H. Plattner
11892 Clarence A. Studt
11873 Walter J. Tomaszewski
11869 Albert O. Sonnenberg
11886 Harry W. Basch
11882 John C. Kuehn
877 Theodore Gallop
804 Elmer F. Harvey
703 Joseph A. Abdallah
957A Leonard Finch
11609 James J. Costello
674 David Kunst
2237 Arthur Parks
914 John J. Doolin
971 Gilbert J. Ackert
1184 Jacob Suskie
11827 Walter J. Janasiewicz
48 George L. Nelting
11899 Albert Mones
1101 Marco P. Tiano
1080 G. Eldred Moore
S1072 Joseph J. Dugan
1059 William J. Wells
998 Archie Robinson
933 Clarence H. Buddenhagen
914 John J. Amarello
745 Joseph S. Albright
733 Julius E. Buchholtz
722 Bernard F. O'Neil
226 Michael Krakowski
601 Paul J. Celuch
611 Alfred R. Finley
633 August H. Albright
11378 Vincent P. Carey
11345 Edward J. Gross
796 Jacob M. Avnet
11846 Robert F. Short
779 Walter H. Lowe
11275 Raymond E. Miller
11804 William J. Duffy
258 Edward H. Franz
11440 Sidney Aduchefsky

**1A(R)**

2762 Joseph George Silverberg
10350 Leo Holtz
10398 Louis Cavano
10465 Arthur Burhans
10877 Leo Lass
10973 Alfred James Lane
11014 Oscar Cornelius Sutton

**1C**

(In land or naval forces)
727V Gordon James Corey
11173 Joseph Edward McAuliffe
11494 Arthur John Hasbrouck
11901 Thomas Gerard McGowan
11907 William Louis Leonardo
11915 Thomas Joseph Turck
11928 Clayton Roy Brower
11934 Herbert L. Goldfarb
11946 John Hesleitner
11970 Kenneth Charles Glass
11977 Charles R. Conant
11982 John Markle
12040 Russell James Harlow
12068 Harry Ernest Stahl
12087 Emanuel Jack Kunst
12091 Chester Oscar Petri
12101 John Albert Perry
12119 Ray Peter Dugan
12130 Joseph Francis Hansen
12177 William Joseph Norton
12190 Arthur William Strahlendorff
12207 Louis F. Albright
12211 Abraham Aaron Gallop
12247 Lewis Burton Ocker
12301 Paul Thomas Chmura

**4F**

S4A Harry Frederick Marks
789 Arne Olsen Rovig
2955 James John Settle
10508 Charles John Sheeley
10570 George Harry Taylor
10631 Donald Floyd Budney
10658 Frank Eugene Carter
10769 Joseph Walter Kwasnik
10790 William Grant Newkirk
10796 Milfred W. A. Wendland
10798 Howard Elias Hudler
10800 Milton Ernest Schiebel
10855 Hartford Peter Myer
10925 Stephen Michael Wesolowski
10928 James Vernon DeWitt
10951 Valentine Henry Kraus
10979 Edward Leo Schlesinger
11516V Arthur LeRoy Johnson

**3A**

1948 George H. Dunbar
1331 William F. Duhn

**Bomb the Japs with Junk!**

## THEY'LL DO IT EVERY TIME

Reg. U. S. Patent Office — By JIMMY HATLO

## GRIN AND BEAR IT.

By LICHTY

"—and then the baby pilot said: 'Who's been sitting in MY P-40'?"

## DONALD DUCK

HIGH TIDE!

Reg. U. S. Patent Office — By WALT DISNEY

## LI'L ABNER

THE PUSHOVER

By AL CAPP

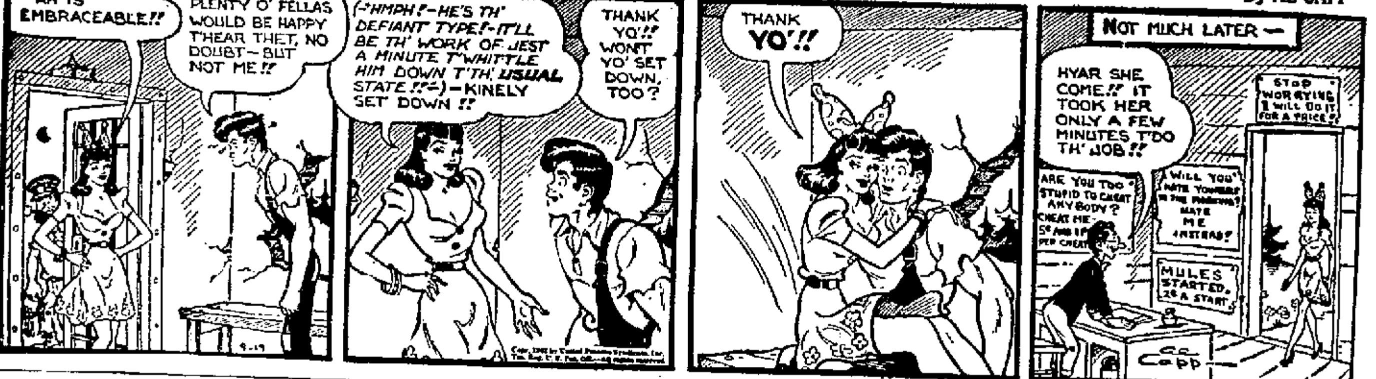



## BLONDIE

THE ANTI-AIRCRAFT RETIRES!

Reg. U. S. Patent Office — By CHIC YOUNG

## THIMBLE THEATRE

"THE SOONER — THE QUICKER!"

Reg. U. S. Patent Office — STARRING POPEYE

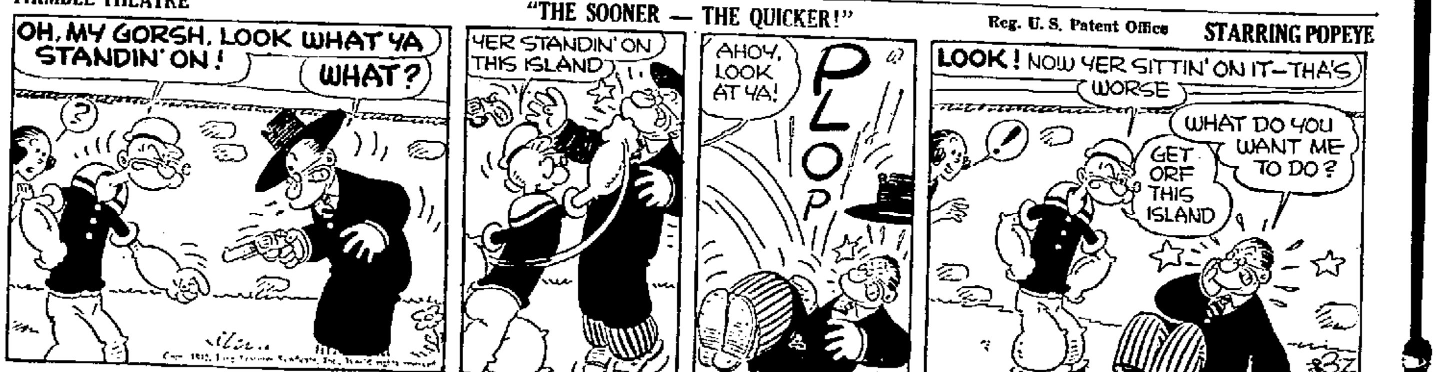



## SKIPPY

Reg. U. S. Patent Office — By PERCY CROSBY

## HENRY

Reg. U. S. Patent Office — By CARL ANDERSON

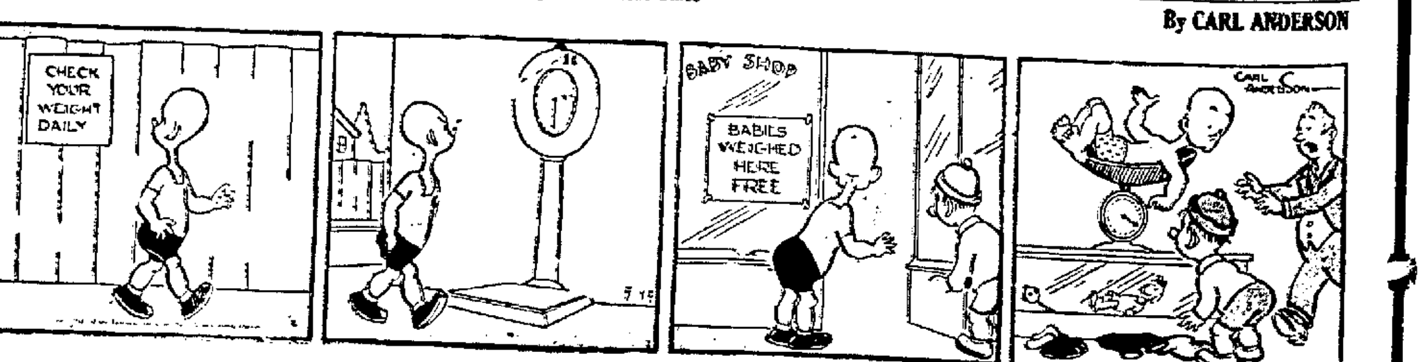

# Flashes of Life Sketched in Brief

(By The Associated Press)

### Gotta Be Good

Chattanooga — The Army recruiting station here just can't make many mistakes.

In answer to a request for a supply of typewriter erasers, the office received one lone eraser—used at that—with the terse command from district headquarters to take care of it because it was the last to be had.

### Music Gets Him

South Bend, Ind.—Farmer Harry Halubiak was amazed when he found his work horse flecked with lather and barely able to walk.

Worried, he called in a veterinarian, whose diagnosis was:

The horse, an old-time circus performer, had been pastured near Notre Dame University's field where Naval trainees drilled to band music, and had been prancing to the music.

### Patriot

New York—Elwin Murray, 44-year-old Army veteran, has proven himself to be a man of blood and sand aplenty.

He was crowned champion blood donor yesterday at the Brooklyn Red Cross center after donating his 14th pint.

And—next week he reports for Army duty, his reenlistment application having been accepted.

### Divorce Recommended

Camden, N. J.—Mrs. Nellie E. Worth, 57, suing for divorce, charged in court that her husband:

"* * * hid my false teeth, took away my clothing so I couldn't go out, put itching powder in my bed and strung a rope across the stairway hoping I would break my neck."

"Divorce recommended," Advisory Master Thomas Grosman said.

### French Provincial

French Provincial charm colors a kitchen with modern American conveniences. Walls and ceiling are painted a sunny yellow, while benches and tables are painted a warm brown. The floor is covered with linoleum in a design to simulate random width pine plank. White curtains with frilly borders are tied back with bunches of artificial marigolds, and the window sills hold pots of chives and parsley.

# Teachers' College News

New Paltz State Teachers College opened its 76th year on September 15th, when more than 400 students registered for the coming fall-winter term. The program at the local teachers college has been expanded to give intensive training in special war services.

New Paltz has been accredited by the War and Navy Departments as a college in which male students may enlist in the various reserves for pre-officer training. The reserve training programs of the Army, Navy and Marine Corps will enable these men who meet the physical requirements to complete their education before going on active duty.

In carrying on this wartime program an increased amount of physics and mathematics have been included in the curriculum in order to satisfy the specifications of the above service organizations. The physical education program has been enlarged to include work in calisthenics and marching.

There has been an increase of stress placed on aviation and its social effects. The students are being educated to be "air-minded" and to develop a sense of what is to come in the air age that will be inevitable after the war. It is the teachers who will carry the initial message in educating for the future and these future teachers are receiving realistic training at New Paltz.

Greatly in evidence on the campus are a group of uniformed men who are being trained under the Civilian Pilot Training Program. These future air corps men have classes in the college buildings during the morning while they spend the afternoon in flight training at the New Hackensack and Walden airports. Loren D. Campbell, head of the physical education department at New Paltz is coordinating the C. P. T. program.

During the first few days of study great earnestness in regard to the present situation was noticeable throughout the student body. Student speakers have been booked for club groups in the vicinity of New Paltz in connection with the Forum Service which was organized last year. Many of the students and almost the entire faculty are engaged in some civilian defense activity.

# Volunteers of America To Hold Special Service

A Gospel Mission will be opened at 626 Broadway by the Volunteers of America, Sunday, September 20. A special dedication service will be held at 3 p. m. at which Dr. F. B. Seeley of the Fair Street Reformed Church will preside.

A gospel service will be conducted at 7:45 o'clock. Colonel and Mrs. Niederheuhl of Newark, eastern area commanders of the Volunteers of America will be here and speak in these services. There will be special music and singing. The public is invited.

The Volunteers of America is a national organization, founded in 1896 by Generals Ballington and Maude Booth, doing non-sectarian religious and welfare work. General Maude Booth is widely known for her work among the prisoners and their families.

The local branch opened on October 6, 1936, and has since conducted a Day Nursery and Emergency Home at 24 Barmann avenue. It was generally understood at that time that a mission would be opened in connection with the work. This mission is for the purpose of helping those who for some reason do not attend any church, and to assist in the general religious life of the city. Adjutant and Mrs. Arthur Noble are in charge of the local work, assisted by Captain and Mrs. Brant and Captain Lovejoy.

# Agudas Achim to Hold Yom Kippur Services

The following is a schedule of Yom Kippur Atonement Day services to be held at Congregation Agudas Achim:

Evening services, better known as Kol-Nidrey services, Sunday, September 20, 7 p. m. Monday, September 21, orthodox Jews will spend the whole day in the synagogue fasting and praying. Shacharis service, 7 a. m. Reading of Torah, 10 o'clock. Memorial service 11 o'clock. Mussaff service, 12 o'clock. Closing service, 5 p. m.

The Rev. M. Brown of Kingston, Cantor S. Silverman and choir of Brooklyn, will officiate. Rabbi Gershuny will preach.

The religious school meets on week days from 4 to 7 p. m. Registrations for new pupils, from kindergarten to advanced Bible classes, will take place this Sunday, September 20, at 10 a. m. in the Hebrew school building on Post street. Parents are requested to register their children this Sunday in order that they will not be retarded in their class work.

American railroads occupy four million acres of land.

A standard railroad coach car weighs 61 tons.

# Bar Association Committee Named To Plan for Flag

Pursuant to the resolution adopted at the last meeting of the Ulster County Bar Association, Vincent B. Connelly, president of the association, has appointed the following committee to arrange for a lawyer's service flag and the distribution of holiday remembrances to attorneys in the service. Lloyd R. LeFever, chairman, John M. Cashin, Abbott Goldenkoff, Charles DeLaVergne and Peter Harp.

There are many members of the Ulster County Bar now in service. They include Henry R. Bright, now at training school as a naval lieutenant (senior grade), at Newport, R. I., and who recently resigned his position as chief counsel in the local office of the New York City Corporation Counsel; James G. Connelly who was taken as a selectee in March 1941 and who now is a second lieutenant in the anti-aircraft artillery at Orlando, Florida; Hugh Elwyn who is stationed at Mitchel Field, L. I., N. Jansen Fowler, who recently reported to training school as a lieutenant (senior grade) in the Navy at Newport, R. I., Theodore R. Lee, who was an officer in the army reserve corps and who is now stationed at Bolling Field, Washington, D. C., John McManus who was formerly attorney in New York city with the State Labor Relations Board; Elmore Nathan who is now in Officer's Training School; Morris Rosenblum who is now in the cavalry as a second lieutenant; David Schoentag who is with the Army Intelligence Service in Georgia; and Herrick Schoonmaker who enlisted in the National Guard prior to its leaving Kingston.

### Looky Heah!

The following from a technical journal: A patent, No. 2,268,610, has been granted by the U. S. patent office assigned to E. I. du Pont de Nemours & Company. "An article of apparel of the class consisting of collars, cuffs and the like which comprises at least two cloth laminae bonded by means of an interlayer of high molecular weight interpolymer consisting essentially of the interpolymerization product of hexamethylene diammonium adipate and a substance of the class consisting of omega-aminocaproic acid and its amide-forming derivatives." In short, collar and cuff fabrics stuck together with nylon.

# RADIO CHART FOR COMING WEEK

## SUNDAY, SEPT. 20

AFTERNOON

EVENING

## MONDAY, SEPT. 21

AFTERNOON

EVENING

## TUESDAY, SEPT. 22

AFTERNOON

EVENING

## WEDNESDAY, SEPT. 23

AFTERNOON

EVENING

## THURSDAY, SEPT. 24

AFTERNOON

EVENING

## FRIDAY, SEPT. 25

AFTERNOON

EVENING

## SATURDAY, SEPT. 26

AFTERNOON

EVENING

# Classified Ads

Phone Your "Want" Ads to 2200

OFFICE OPEN DAILY 8 A. M. to 5:00 P. M. EXCEPTING SATURDAY 8 A. M. to 2:00 P. M.
Want Ads Accepted Until 1 o'clock Each Day
Excepting Saturday at 11 o'clock
Phone 2200. Ask For Want Ad Taker.

CLASSIFIED ADVERTISING RATE
Classified advertisements are inserted at the rate of two cents a word, with a minimum charge for 15 words; after the third consecutive insertion half price is charged.

| Words | 1 day | 2 d'ys | 3 d'ys | 4 d'ys | 6 d'ys |
|---|---|---|---|---|---|
| To 15 | $ .30 | $ .60 | $ .90 | $1.05 | $1.35 |
| 16 | .32 | .64 | .96 | 1.12 | 1.44 |
| 17 | .34 | .68 | 1.02 | 1.19 | 1.53 |
| 18 | .36 | .72 | 1.08 | 1.26 | 1.62 |
| 19 | .38 | .76 | 1.14 | 1.33 | 1.71 |
| 20 | .40 | .80 | 1.20 | 1.40 | 1.80 |

From this table it will be easy to figure the exact cost of the advertisement you wish.
Rates quoted above are for consecutive insertions.

The Publisher reserves the right to edit or reject any classified advertising copy.
Errors in advertisements should be reported immediately. The Kingston Daily Freeman will not be responsible for more than one incorrect insertion.

**REPLIES**

The following replies to classified advertisements published in The Daily Freeman are now at The Freeman Offices:

Uptown
AB, AD, AFC, AT, BR, CD, Driver, K, PT, PKB, Pantry, RF, RI, RM
Downtown
Farm, Stove

## ARTICLES FOR SALE

A BANKRUPT STOCK—paint; regularly $2.50, special for this month, $1.40. Kingston Used Furniture Co., 75 Crown.

ACCORDION—120 bass piano; reasonable. 35 Warren street.

A CONSIGNMENT of beautiful china, suitable for gifts. Woman's Exchange, 778 Broadway.

BABY COACH—(Whitney), grey, good condition; reasonable. Mrs. P. O'Donnell, Port Ewen, N. Y.

BAR—and grill fixtures; cheap. Act quickly. 115 North Front street, The Old Tavern.

BARBER CHAIR—and mirrors. Phone 1547-R.

BOWLING BALLS (2)—one 15 lbs., one 16 lbs. Phone 2375-M after 5 o'clock.

BROWNING AUTOMATIC—rifles, 12 gauge shotguns; trades taken. Schwartz's, 70 North Front street.

5" CHANNEL BEAMS—new, 175 ft., 11 lbs. to the foot (24-foot length); 3" angle iron; also 1932 Lincoln limousine, six excellent tires and tubes; $100 for lot or what you offer? Phone 345-J-1.

CHRIS CRAFT CRUISER — nearly new; sleeps four; a bargain. Ben Rhymer, phone 1001.

CIGARETTE MACHINE — eight-pack, good condition; reasonable. Phone Rosendale 2761 at George's Tavern, Maple Hill, Rosendale.

COAL RANGE—and other household goods. Call evenings, 167 Pine street.

COMBINATION RANGE—dining-room table, sideboard, other articles. 180 Albany avenue.

CONCORD GRAPES—3c per lb. Paul Katonah, Rosendale, N. Y.

DINING-ROOM SUITE—oak; kitchen cabinet; ice box; beds; dressers. Over Card's, Port Ewen.

DINING-ROOM SUITE — nine-piece, walnut, very good condition. Phone Rosendale 2321.

ELECTROLUX GAS REFRIGERATOR — used, in first-class condition. Phone 1913-J-1.

ELECTRIC MOTORS — compressors, pumps, bought, sold, repaired. P. J. Gallagher, 55 Ferry street. Phone 3817.

FIREWOOD—2,000 cords; standing; mostly oak; accessible nearby hard road. MANN-GROSS, 277 Fair St.

GENUINE ROSEWOOD spinet writing desk. E. Winter's Sons, 326 Wall street.

GRAPES—for jelly, cheap; also sanding paper for floor scraping machines. Box 3, Boulevard, Kingston.

ICE BOX—porcelain lined; parlor oil heater, like new; Florence oil oven; lawn swing; child's stroller, 108 Lucas avenue.

ICE—ICE CUBES, COOLERATORS, air conditioned refrigerators, 24 hours a day. BRIDGE SERVICE. Binnewater Lake Ice Company. Phone 237.

IDEAL HOUSE PAINT — $1.49 gal. Shapiro's, 63 North Front street.

IRON FIREMAN—Anthracite stokers; a few left. Robert Hawksley, 356 Albany avenue. Phone 3742.

LIVING-ROOM SUITE—dresser, bookcase, other furniture; sacrifice. 20 Green street.

MAN'S BICYCLE—like new, fully equipped; bargain $35. Phone 2433-W after 4.

MAN'S BICYCLE—also brand new guitar and case. Call 12 Lincoln street.

MOTOR BOAT—as is, $150. Ben Rhymer Auto Body Shop, 421 Albany avenue.

MUST DISPOSE—Blue Glow oil burner; three-plate gas stove; rubber shoes, size 10; waterless cooker; odd chairs; other useful articles. Weiss, 150 Linderman avenue.

REFRIGERATOR (1)—used, small, Westinghouse; (2) black coal stoves; (1) black combination coal and gas range; (2) black and white gas ranges; (1) large house heating boiler and stoker. Wieber & Walter, 690 Broadway.

SAND — stone, cinders. A. Vogel Trucking Company. Phone 125.

SAND—good, clean, screened sand; quick loading bin; no waiting. Island Dock, Inc. Phone 1960.

SILVER FOX FURS—one set, good condition. Phone 4589.

STORE KELVINATOR — in perfect condition; a bargain for quick cash sale. Phone 1157.

STRUCTURAL STEEL BEAMS—channels, angles, rails, pipe, sluices. B. Millens and Sons.

TRACTOR—Cletrac model No. 25, in perfect condition; use either gasoline or deisel; $1000 cash. Dalls, Chichester, N. Y. Phone Phoenicia No. 3.

TYPEWRITERS REPAIRED—cleaned, adjusted; rates reasonable. Called for and delivered. Phone 4570. 159 Washington avenue.

## BUSINESS EQUIPMENT

TYPEWRITERS — adding machines, Mimeographs. Repairs, rentals, supplies. O'Reilly's, 530 Broadway. Phone 1509.

## FURNITURE

A BIG VARIETY of used furniture; new sample pieces. Kingston Used Furniture Co., 75 Crown street.

A FEW ANTIQUES at 52 Maiden Lane.

LARGE ASSORTMENT—beds, springs, mattresses, floor covering, rugs, furniture, stoves; lowest prices. Also buy stoves, furniture. Abelson Furniture, 16 Hasbrouck avenue, Downtown.

## Plants, Bulbs & Shrubbery

CUT FLOWERS—Gladiolus ... large gladioli. Muggioni Farm, Flatbush Road, Box 12, Route 2.

NURSERY STOCK—(Grown) all kinds of trees, from 25c up. Moelius Nursery, Box 155, Springtown Road, one mile south of Tillson.

# Classified Ads

## FRUITS AND VEGETABLES

APPLES—McIntosh, 35c bushel; pick them yourself; bring containers. Mapleside Farm, Union Center Road.

## LIVE STOCK

FIRST CALF—Holstein, Guernsey and Aryshire heifers. Edward Davenport, Accord, N. Y.

FRESH COW—(young), with calf; also yearling heifer. E. Breder, Old State Road, Ulster Park. Phone 723-R-2.

## PETS

AMERICAN TOY TERRIER—male. 178 Wall street.

COCKER SPANIEL PUPPIES — 11 weeks old; all solid golden red; eligible for registration. 123 South Manor avenue.

COLLIES — Cocker Spaniels, Great Danes; pedigreed; all ages and colors; inoculated; reasonable. Tokalon Kennels, Woodstock Road, West Hurley. Phone Kingston 348-J-1.

PUPS—for sale. 15 Van Deusen street. Call after 5 p. m.

## Poultry and Supplies For Sale

POULTRY WANTED — immediately; top prices paid. Farmers' Live Poultry Market, 207 Washington street, Newburgh, N. Y.

PULLETS (100)—ready to lay; cross bred. Harry Scarpati, Stone Ridge. Phone High Falls 2462.

WHITE ROCK PULLETS (130)—13 weeks old; cheap. Phone Kingston 4204-R-2.

## USED CARS FOR SALE

1941 BUICK SEDANETTE—like new; very low mileage. Sunoco Station, 625 Broadway.

1937 CHEVROLET COACH—reasonable. George Paolo, 115 Foxhall avenue.

1936 FORD TUDOR—good condition, excellent tires. Phone 39-J-1, Charles Duffy, Neighborhood Road, Lake Katrine.

1940 MERCURY — four-door sedan; very reasonable; low mileage. Call between 5 and 8 evenings, 192 O'Neil street.

USED CARS
1940 De Luxe Chevrolet 4-door Sedan
1941 De Luxe Chevrolet 5-pass. Coupe
1941 De Luxe Chevrolet 2-door Sedan
also many other late models
COMMERCIALS
1936 Plymouth Coupe Pick-up
1939 Chevrolet Coupe Pick-up
1936 International 1½-ton Canopy
COLONIAL CITY CHEVROLET, INC.
Broadway at Albany Ave.
Open Evenings
Sundays by Appointment

## APARTMENTS TO LET

APARTMENT—two rooms; heat and hot water furnished; all improvements. Phone 81.

APARTMENT — three large rooms, bath, lower floor, several closets; garage; heat, hot water furnished; spacious surroundings; adults; no pets. Phone 3113-W.

APARTMENT—four rooms, spacious closets, modern kitchen; heat and hot water furnished; adults only. 54 Linderman avenue.

APARTMENT—three rooms and bath; adults. 9 Wood street.

APARTMENT—five rooms, all improvements. Franklin Apartments, Broadway and St. James street. Phone 2825.

APARTMENT—four rooms, improvements. Inquire 71 Garden street after 6 p. m.

APARTMENT—three rooms; $12. Inquire 17 Greenkill avenue, or phone 2214-R.

APARTMENT—five rooms, all improvements; heat and hot water furnished. Phone 4472-R.

APARTMENT—four rooms, bath, heat, electric refrigeration; garage; adults only; five minutes from Uptown Post Office; in attractive residential section. Phone 1996.

APARTMENT—five rooms and bath; river view; adults; Port Ewen. Phone 3458-J.

APARTMENT—three rooms, all improvements, heat, hot water; adults. 73 Crown street.

APARTMENT—three rooms, first floor, private bath, separate entrance; garage; adults. 91 Garden street.

APARTMENT—three rooms and bath, heat and hot water; garage; adults. 164 O'Neil street.

APARTMENT—six rooms and bath; garage; all improvements except heat. 11 Deyo street.

APARTMENT—five rooms and bath. 37 Jansen avenue.

ATTRACTIVE APARTMENT — three first floor rooms, all improvements, at 20 Green street.

BASEMENT APARTMENT — three rooms; 34 Murray street. Phone 3192-M.

ELMENDORF ST., 120—lower, five rooms, bath, improvements, coal heater; garage optional. 76 Highland avenue.

FOUR ROOMS—and bath, overlooking Hudson, Venetian blinds, Frigidaire, new stove, newly decorated, first floor, porch and garden, private entrance; garage; heat, gas and electric included; $50 monthly; Port Ewen. Kingston 3646-M.

MODERN — five-room heated apartment, with garage; adults. 390 Albany avenue.

MODERN APARTMENT—two rooms and bath. Phone 416.

MODERN APARTMENT—six rooms, heat and hot water. Inquire 596 Broadway, top floor.

MODERN APARTMENTS (2) — two and three rooms each, all modern improvements. Phone 1201.

NEWLY RENOVATED—spacious four-room apartment, unusual closet space, every modern convenience; adults; restricted tenancy; 10 minutes from business section. Phone 2073.

ONE OR MORE rooms; furnished or unfurnished; reasonable rent. Phone 1117.

THREE ROOMS—all improvements, light, gas, hot water heat included in rent; adults. 27 South Prospect street.

## FLATS TO LET

FLAT—five rooms and bath, all improvements except heat; $20. Phone 229-J-2. 349 Broadway.

## FURNISHED APARTMENTS

ALBANY AVE.—two rooms, private bath; light housekeeping; adults. Phone 1546 between 7 and 8 p. m.

APARTMENT — three large rooms; heat, gas and electricity furnished; adults only. 94 Downs street.

APARTMENT—attractive, two rooms, all improvements; 110 Elmendorf street. Phone 577.

APARTMENT—three rooms and sun room, heat and hot water; garage. 191 Elmendorf street. Call evenings.

HOUSEKEEPING APARTMENT—two rooms; also single room; suitable for light housekeeping. 61 Downs street.

ROOMS (2)—all improvements, garage, heat, two large bedrooms; centrally located. 22 Van Gaasbeck street. Phone 1026-M.

TWO—or three rooms, with or without furniture, hot water and heat, Frigidaire. 211 Green street. Phone 439.

## FURNISHED ROOMS

A LARGE ROOM—next to bath, private family, garage if desired; block to city bus line, centrally located. 94 Highland avenue. Phone 3548-R.

## Quickies

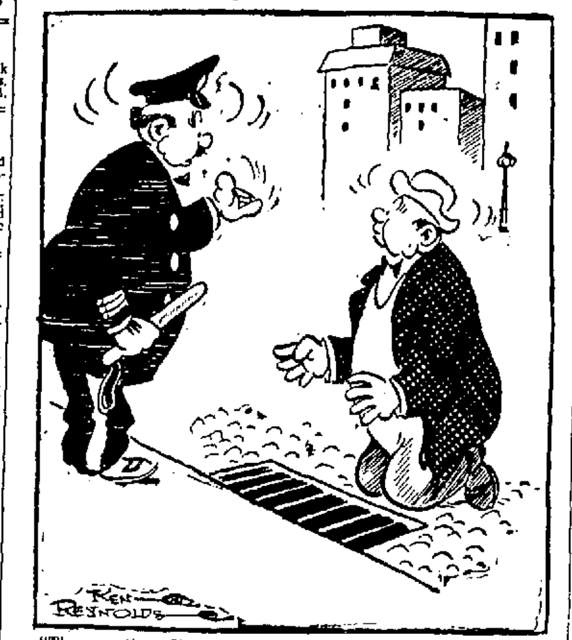


"They say those Freeman Want Ads find things awfully easy!"

# Classified Ads

## FURNISHED ROOMS

FURNISHED ROOMS — in private home. 113 Fair street.

PLEASANT ROOM—first floor, with or without light housekeeping. 152 St. James street.

ROOM—and board. 188 Pine street. Phone 4115.

ROOM—for one or two men. 28 Oak street, Kingston. Phone 465-M.

ROOMS—at 103 St. James street. Phone 42.

SINGLE ROOMS—light housekeeping. 39 Van Buren street.

TWO LARGE ROOMS — for light housekeeping; also large bedroom. 129 Downs street.

## GARAGES TO LET

GARAGES (2)—in central section of city; available now. 94 Highland avenue. Phone 3548-R.

## HOUSES TO LET

BUNGALOW—three rooms, $10 monthly; also three rooms and kitchen, $15; stoves, electricity; bus. Mrs. Lamond, Eddyville.

COTTAGES — bath, gas, electricity, chimney, furnished or unfurnished; $15 month. Schoentag Cottage Colony, 9-W, Saugerties.

½ DOUBLE HOUSE—and garage; available October 1st. Inquire at 103 Bruyn avenue. Phone 2595.

½ DOUBLE HOUSE—six rooms; first-class condition. Inquire 405 Albany avenue.

HAVE AVAILABLE — September 1st, six rooms and bath at 13 Burgevin street; automatic heating. Phone 2372.

½ HOUSE—six rooms, all improvements, coal burner; adults only; available October 15th. Phone 2739-M.

HOUSE—six rooms; garage; convenient neighborhood; just completely renovated; 120 Fair. Mrs. Hays, 110 Fair.

HOUSE—four rooms, at Connelly (South Rondout). John A. Fischer, Abeel street. Phone 1379.

HURLEY—seven rooms, steam heat, modern improvements, on bus line. 131 Albany avenue. Phone 1869.

MODERN HOUSE—190 North Manor avenue, G.E. oil burner; available Oct. 15th; rents $60. Stuyvesant Motors.

## OFFICES & STORES TO LET

MODERN STORES—366 Broadway, 291 Wall, 280 Fair streets, offices Wall street and Fair street. Phone 531.

## ROOM AND BOARD

ROOM—and board for men employed. 40 Sterling street. Phone 1177-W.

## TO LET

LARGE BUILDING—25x40 feet. Inquire 104 North Front street.

## WANTED TO RENT

AMERICAN COUPLE—reliable, elderly, childless, seek small house or apartment, now or later, Kingston or elsewhere; reasonable rent; state full particulars. George Holoch, Box 8, Andes, N. Y.

FURNISHED APARTMENT—of one or two rooms and kitchen, private bath. Phone 1076 after 5.

ONE LARGE ROOM — unfurnished; suitable for light housekeeping, with garage; uptown. Phone 2394-J.

SMALL HOUSE—in or near Kingston; adults only. Box VBC, Downtown Freeman.

## BUSINESS OPPORTUNITIES

MODERN RESTAURANT—and bar, fully equipped, in Kingston, well patronized; willing to sell or lease. Write Box YO, Uptown Freeman.

## WANTED TO BUY

ANY MAKE standard typewriter. O'Reilly's, 530 Broadway. Phone 1509.

A STEAMER TRUNK—in good condition. Mrs. L. M. Ellis, 59 South Manor avenue, Kingston.

BABY STROLLER—in good condition. Call Mrs. P. D. Archibald, phone 3984-W, after 3 afternoons.

BEST PRICES PAID—for men's used clothes, shoes, hats. N. Levine, 41 North Front street. Phone mornings and evenings, 288.

BICYCLES WANTED—men's clothing, tools, jewelry, guns, binoculars. Phone 1416-W. Schwartz's, 70 North Front street.

CASH — DIAMONDS — watches, gold, silver, tools, old coins, buttons, pictures, china, figures, antiques, vases. Barnett, 67 North Front.

CONTENTS—of homes bought; also china, glassware and tools. V. Fidone, 112 North Front street. Phone 2926.

ELECTRIC REFRIGERATOR — must be in good condition and reasonable. Phone 3332-R.

ELECTRIC WASHING MACHINE — must be in first-class condition and reasonably priced. Write WSH, Downtown Freeman.

PIPELESS FURNACE—hot air. Write Box Furnace, Downtown Freeman.

RABBIT DOG — (good). Box 218, Kingston, N. Y.

## LOST

DOG—Beagle, female, black and white, brown ears. Frank Seilik, R.F.D. 2, Box 64, New Paltz.

LADY'S BLACK COAT—no collar. Return to 40 Van Buren street or phone 68-J.

MAN'S EYEGLASSES—lens tinted. Return to 14 Pearl street. Phone 228.

# Classified Ads

## EMPLOYMENT

## HELP WANTED—FEMALE

ALL EMBOSSED Christmas cards; free samples; sell 50 with name $1; leader $1 box pays 50c profit; approval sample; stationery; other money-makers; no investment. Empire Card, 336, Elmira, N. Y.

CATALOGUE ORDER CLERK—young woman to go in training starting Monday; must be neat, with pleasing personality, high school education. Montgomery Ward.

CHRISTMAS CARD SALESPEOPLE—Give more—earn most; 50 cards with sender's name $1; lovely 21-card $1 assortment; 100% profit; other leaders; samples on approval. Waltham Art Publishers, 160 N. Washington street, Dept. 83, Boston, Mass.

CIGAR MAKERS—rollers and bunch makers. G. W. Van Slyke & Horton, Inc., 25 Dederick street.

COOK—at once, local woman preferred if she understands general cooking, for six days a week; sleep in or out. Answer P. O. Box 664, Kingston.

DINING-ROOM girl. The Huntington.

EXPERIENCED sewing machine operator. C. A. Baltz and Sons, 49 Greenkill avenue.

EXPERIENCED SLEEVERS, HEMMERS AND SINGLE NEEDLE AND DOUBLE NEEDLE OPERATORS. FULLER'S SHIRT FACTORY, PINE GROVE AVENUE.

EXPERIENCED WAITRESS — arm service. Apply in person at McCabe's Restaurant, between 7 and 9 evenings.

GIRL—after school hours for mother's helper. Phone 518.

GIRL—20 to 35 years of age, for stock clerk; wholesale establishment; experience unnecessary; no work Saturdays; permanent position. Box TWT, Uptown Freeman.

GIRL—some experience in laundry work. Apply Thomsons Laundry, 243 Clinton avenue.

GIRLS—to work in Grand Union Food Stores. Apply in person, 595 Broadway.

MARRIED WOMAN — for part-time work, 11 to 3 daily, all day Saturday. Apply office, Sears Roebuck and Co.

WOMAN—for general housework; one in family; call evenings. 180 Albany avenue.

WOMAN—to work in diet kitchen; also woman to do part-time work. Apply in person, Kingston Hospital.

WOMEN—Earn $18 dozen sewing dresses home; cut materials, trimmings furnished; complete instructions; experience unnecessary; free details. Write Fashion Dress, Chatham Phenix Building, Long Island City, New York.

YOUNG LADY—to work in store; $13 weekly. Box Lady, Uptown Freeman.

YOUNG WOMAN—for general housework, full or part time; two adults. Apply 187 Clinton avenue.

## Help Wanted—Male

AUTOMOBILE MECHANIC — experienced. Stuyvesant Motors.

BARBER—must be experienced; salary $25, with ½ over $35. Apply at once, Mickey's Barber Shop, 50 North Front street. Phone 3275.

BOOKKEEPER—capable, experienced and draft exempt for local sales office. Reply in detail stating age, experience and references. Box EC, Downtown Freeman.

COUNTER MAN—or short order cook. 486 Broadway. Central Lunch.

DISHWASHER—McCabe's Restaurant, 294 Wall street.

EXPERIENCED machine cutter. C. A. Baltz and Sons, 49 Greenkill avenue.

EXPERIENCED TOOL MAKERS — lathe hands, lay-out man on jigs and fixtures. Richard's Precision Tool & Die Corporation, 20 Grand street, Port Jervis, N. Y.

FARMER — married, dairy-poultry farm; small cottage; all privileges; steady work; good prospects for right man. Ellison, New Paltz, phone 4563.

MAN—good position with established firm; references. Box B, Uptown Freeman.

MAN—to drive light delivery truck; $17 weekly. Box Driver, Uptown Freeman.

MAN—to help fill silo. Brink Brothers, Lake Katrine. Phone Kingston 54-R-1.

MAN—to drive truck. B. Liccardo, 42 North Front street.

MEN (10)—to help with farm work, sweet corn, harvest, etc. Phone Kingston 2431.

PIN BOYS—and pin men wanted; 16 years to 60; possible to earn $4 per night and over. Apply Central Recreation Alleys, Railroad avenue.

RELIABLE MAN—on poultry farm; steady work. Tillson White Leghorn Farm, Herman Osmers, Prop., Tillson, N. Y. Phone Rosendale 3183.

YOUNG MAN—not subject to draft or man past draft age, with experience in shipping department in dress or shirt factory. Reply, stating qualifications, Box AA, Downtown Freeman.

YOUNG MAN—over 16, as helper on milk truck; good pay. Adin's Dairy, 11 East Union street.

## Help Wanted—Male & Female

COUPLE—on residential estate, near Wallkill, N. Y.; man must understand tractor work and gardening; woman to do laundry and some housework; permanent position with excellent housing for reliable persons. Apply Mrs. William E. Bruyn, Wallkill, N. Y., R. D. No. 1.

WAITRESS — and kitchen helper. Phone Rhinebeck 268.

# Classified Ads

## EMPLOYMENT

## Help Wanted—Male & Female

COUPLE—without children, with farm experience to operate farm for owner who spends part time on farm; modern pleasant quarters; give age, experience and references. Box XZ, Downtown Freeman.

MIDDLE-AGED COUPLE—to care for small apartment house in exchange for nice basement apartment. Box GPG, Uptown Freeman.

## Help Wanted—Male or Female

GENERAL COOK—local woman or man preferred for one day a week as supply. Answer P. O. Box 836, Kingston.

## Situation Wanted—Male

MARRIED MAN—46, desirous of locating in Kingston or vicinity, 20 years accountant-office manager, will accept any position, at a reasonable salary where services can be utilized. Box TT, Downtown Freeman.

REGISTERED PHARMACIST — relief work. Box DXT, Uptown Freeman.

YOUNG MAN—disabled, wishes part-time clerical work, companion, reading, art, light duties. Box MW, Downtown Freeman.

## INSTRUCTION

MODERN STUDIO of piano-voice, 26 Flatbush avenue. Fall term Sept. 21. Children's singing classes. Phone 2089.

THE MORAN SCHOOL OF BUSINESS—Burgevin Building, corner Fair and Main. Fall Term—Enter now! Phone 178. Employment Service.

## REAL ESTATE FOR SALE

A BUILDING LOT—50'x100'; corner of Kingston street and Second avenue; reasonable. Phone 2869-W.

ATTRACTIVE LIST of city, suburban and farm properties; also H.O.L.C. properties. James E. Snead, 42 Main street.

BIG BARGAIN—seven-room cottage, cellar, good well; best view; macadam highway; bus service; $1450, terms. John Dellay, Rosendale.

BUNGALOW—six rooms; sunporch; hot water heat; garage; landscaped; corner lot; $3600. SEMI-BUNGALOW—best uptown location; double lot; six rooms; sunporches; attached garage; price $6500, terms. SHATEMUCK REALTY CO., 286 Wall street.

BUNGALOW — three rooms, year round; state road 32, near Rosendale; $800. John Dellay, Rosendale, N. Y.

DWELLING—six rooms and bath, all improvements; uptown; $4300, $1300 cash, balance like rent. ROOSEVELT PARK HOMES—F. H. A. construction; completely landscaped; in excellent condition; three-five-room Cape Cod; two and six rooms; real bargain. S. C. Schultz, 1135 or 3292-W.

Eddyville
Eight-room frame house, electric throughout; could not be replaced for $3000; it is yours today for $1200, with $350 cash, the rest pays $10 monthly. Geo. W. Moore, Broker, 59 Garden.

FARM—13 acres; 8 room house; barn; chicken coup; orchard. $3900. Ulster Realty Agency, Albany avenue.

HOUSE—nine rooms; suitable two families; improvements; Port Ewen. Phone 1809-R after 5 p. m.

HOUSE—seven rooms, all improvements. 62 Linderman avenue. Phone 2270.

INVESTMENT OPPORTUNITIES—70 acres, hunting shack, spring; $900. TIMBER—acreage 250, brook; $900. NEW BUNGALOW — five acres; $1200. MOUNTAIN LOG CABIN—six acres, electric, brook; $2250. MOUNTAIN BUNGALOW—garden; $1000. Large selection farms. MANN-GROSS, 277 Fair.

NEW HOUSE—98 Stephan street, five rooms, fireplace; mountain view; $800 cash, balance monthly. Phone 4184-J.

Overlooking the Hudson
12-room brick-stone modern home, new hot water oil burning heater, complete bath room, everything in tip top shape; an acre of land; beautiful trees, shrubs and flowers; immediate possession; today $1500, cash-balance pay $38 monthly. Geo. W. Moore, Broker, 59 Garden.

Take a Look at This One
Six-room cottage, Clinton avenue, near St. James, hardwood floors, hot water heat, newly renovated throughout; today for $4300, with terms. Geo. W. Moore, Broker, 59 Garden.

TWO FAMILY HOUSE—uptown, hot water heat, $1,000 cash, balance $25 per month. Price $3,600. SIX ROOM HOUSE, Lucas avenue, hot water heat, $300 cash, balance $25 per month, $2,800. FRANK S. HYATT, Real Estate, rooms, 277 Fair street. Phone 3070 or 2765.

WHY BUY a used home for the price of new? I have one new five-room bungalow, oil heat, for $26.16 monthly. Inquire 66 Merritt avenue.

WOOD LOTS—40 acres on Route 28. Box CMT, Uptown Freeman.

## Real Estate for Exchange

FOUR-FAMILY HOUSE—Springfield, Mass., or Cape Cod near Winchester, N. H. Write Box House, Downtown Freeman.

## Real Estate For Sale or To Let

BRICK HOUSE—new, modern, three bedrooms, screened-in porch. Phone 17.

COTTAGE—at 72 Summer street. Inquire at 90 Hoffman street after 10 a. m.

HOUSE—seven rooms, improvements, electric, bath; deep well; sunporch; price $3500. F. H. Condon, Rifton, N. Y.

MODERN HOUSE—practically new; 6½ rooms, fireplace; ideal residential section; reasonable. Phone 2825.

## REAL ESTATE WANTED

FARMS—acreage, city or country homes; cheap for cash; state price. Box 95, Hurley.

## BUSINESS SERVICE

ALL KINDS of mason work, brick and stone; also chimneys and veneering work. George Fisher, 69 Lounsbery Place. Phone 1913-M.

ARTISTIC UPHOLSTERING — remodeling, refinishing. Phone Kingston 374-R-1, Joseph Costa.

AUTO BODY WORK—upholstery, slip covers and refinishing. George McDonough, 3 Arlington Place. Phone 3924.

LIVING-ROOM SUITES—rebuilt in your homes; special low rate for September and October. Ralph Gardner, New Paltz. Phone 6493.

MOVING VAN—going to New York, Sept. 12, 16, 19, 21, wants whole or part load either way; insurance. S. Tompkins, 82 Clinton. Phone 668.

MOVING VAN—going to New York, Sept. 19, 21, 23, 25, wants whole or part load either way. Loads insured. Kingston Transfer Co., Inc. Phone 910.

PAPERING-PAINTING—Decorating a specialty; artistic upholstering, 400 patterns; refinishing; reasonable prices. Estimates cheerfully given. Phone 3722-M.

## The Coming Week

(Organizations desiring notices inserted in the weekly calendar notify the Social Editor not later than Thursday. Phone 2200).

**Sunday, September 20**

6:45 p. m.—Intermediate Luther League at Lutheran Church of the Redeemer.

**Monday, September 21**

2:30 p. m.—Parish Aid Society at St. John's Episcopal Church.

3:45 p. m.—St. James Junior League.

6 p. m.—Wiltwyck Girls' League covered dish supper at parsonage of Reformed Church of the Comforter.

7:30 p. m.—Newly organized Camera Club at Trinity Methodist Church parsonage.

8 p. m.—Trinity Methodist Church Doer's Class at home of Miss Minnie Osterhoudt of 118 Hone street.

Trinity Lutheran Church Sunday School teachers and officers meeting.

**Tuesday, September 22**

Rummage sale through Saturday at 59 North Front street auspices of St. John's Episcopal Church Women's Auxiliary.

2:30 p. m.—Mrs. Daniel Secore's group of Clinton Avenue Methodist Church W. S. C. S.

6:30 p. m.—Boy Scout supper at Lutheran Church of the Redeemer, speaker, Sidney Clapp.

7 p. m.—Special church council meeting at Trinity Lutheran Church.

8 p. m.—Senior Walther League social meeting at Immanuel Lutheran Church.

Hadassah Red Cross Workers at home of Mrs. Max Sylvester, 269 Smith avenue.

**Wednesday, September 23**

2:30 p. m.—Group No. 2 of St. James Methodist Church Ladies' Aid at church parlors.

7:30 p. m.—St. James Men's Club.

**Thursday, September 24**

2 p. m.—Immanuel Lutheran Church Guild meeting.

3 p. m.—Second anniversary birthday party of W. S. C. S. at Clinton Avenue Methodist Church parlors.

8:30 p. m.—First Reformed Church Service Committee following prayer meeting service.

**Friday, September 25**

1 p. m.—Fellowship Guild food sale at Bull Market, Smith avenue.

2:30 p. m.—St. James Methodist Church Missionary Society.

Fair Street Reformed Church Missionary Society meeting, topic "Love," led by Mrs. Grant Johnston.

First Reformed Church Missionary Society meeting.

Food sale at home of Mrs. A. W. Tongue, 17 Presidents Place, auspices of Woman's Society for Christian Service of Trinity Methodist Church.

**Saturday, September 26**

2 p. m.—Food sale auspices of Mrs. D. N. Secore's group of Clinton Avenue Methodist Church W. S. C. S. at Craft's Market, O'Neil street.

Baptist Young People's retreat of First Baptist Church at Triangle Acres through Sunday.

### Summertime Rust

**Rust gives a lot of trouble in summer, too—rust stains on clothes and rust on valuable metal. Prevent rust by painting metal or by covering it with oil. Keep metal pieces dry. As for rust stains in clothes, grandmother took them out of white goods by the use of salt, lemon juice, and sunshine. Or she moistened the rust stain with lemon juice and then steamed it. Many drug stores now sell an iron-rust soap which is easy to use.**

Nearly 11,000 tons of shelled almonds were stored in Spain recently.


HURRY! While They Last
Hand Assorted McIntosh
APPLES bu. 45c
Bring Your Own Containers.
COOK'S Farm, Lake Katrine



FOR YOUR FIREPLACE
BURN
AMBRICOAL
PHELAN and CAHILL
TEL. — 200


**NOTICE TO CREDITORS**

VAN LEUVEN, JOHN B.—Pursuant to order of Surrogate HARRY H. FLEMMING, notice is hereby given to all persons having claims against JOHN B. VAN LEUVEN, late of the Town of Marbletown, County of Ulster, deceased, to exhibit the same, with the vouchers therefor, to the undersigned at the office of ANDREW J. COOK, 63 John Street, in the City of Kingston, County of Ulster, New York, at or before the 1st day of October, 1942.
Dated, March 28th, 1942.
JAMES M. PALEN
As Administrator of the estate of John B. Van Leuven Deceased
ANDREW J. COOK
Attorney for Administrator
63 John Street
Kingston, New York

# Classified Ads

## BUSINESS SERVICE

MOVING VAN—going to New York, Sept. 16, 18, 23, 28, wants whole or part load either way. Loads insured. Careful handling. Prompt service. Call White Star Transfer Co., 48 Hasbrouck avenue. Phone 164.

# On Pacific Island

GEORGE MUNIER

MARCEL MUNIER

Word has been received by Mr. and Mrs. Joseph Munier of Lake Katrine from their sons, George and Marcel, who are now serving in the United States Marines. They are stationed on an island in the Pacific and report that "they are having a swell time and getting a kick out of it."

# MacDonald Chosen To Succeed Gilday As Athletic Head

## Catholic A. A. Sponsors Bowling League Again for Members; Plans Announced Soon

At the regular meeting of the board of governors of the Catholic Athletic Association last evening, Philip MacDonald was elected president to succeed Andrew T. Gilday who reports at Camp Upton September 28. President Gilday has served the organization as president for the past year, one of the most successful had by the association. Newly elected Phil MacDonald has served in the capacity of vice president in 1940 but due to pressing personal business found it necessary to resign. Last spring he again found time to join the board of governors and has been serving on the board since that time. Other officers elected were Thomas Costello, vice president; Leo A. Schupp, secretary and Robert King, treasurer. The office of treasurer has been held by Joseph Tiano since the inception of the league four years ago. He was unable to succeed himself this year due to night work in a defense plant.

At the meeting it was unanimously voted to sponsor a bowling league as in the past. The teams entered in the bowling league for this season are St. Peter's, last year's champs, St. Mary's, St. Joseph's, The Holy Name, Immaculate Conception, and the Knights of Columbus all of Kingston along with St. Peter's of Rosendale, St. Ann's of Sawkill, Presentation of Port Ewen and St. Coleman's of East Kingston.

The league will open Tuesday, September 29 at the Central Recreation alleys. The board voted unanimously to join the American Bowling Congress and the Kingston Bowling Association. There will be a meeting of the officers and captains in the near future to make final arrangements.

Robert King was appointed by President Gilday as a committee of one to arrange for the Catholic softball league playoffs.

## Mrs. Topping Says She'll Seek Divorce

New York, Sept. 19 (AP)—Mrs. Henry J. Topping, Jr.—the former Gloria Baker—looked up from her night club table last night and announced she would leave for her Palm Beach, Fla., home today to begin a divorce action.

Mrs. Topping, former society glamour girl, and her husband, a tin-plate heir, have been separated for some time.

"There isn't much I can say," she asserted, "but there will be a divorce."

She and Topping, now a Naval Air Corps Lieutenant, were married a week after Topping and his first wife, the former Jayne Shadduck, were divorced, in 1938.

**Get in the Scrap!**

# Grid Giants Engage Army Stars Tonight On Syracuse Field

## Ground Battle Expected as Army Squad Winds Up Play; 30,000 May Attend

Syracuse, N. Y., Sept. 19 (AP)—Unless Major Wallace Wade and Steve Owen have aerial surprises up their coaching sleeves, tonight's western Army All Stars-New York Giants game should be a ground battle.

That makes Wade's soldiers slight favorites to end their five-game Army Relief series with a victory before some 30,000 fans in Syracuse University's Archbold Stadium. The kickoff is at 8:30 p. m., (E.W.T.)

The Army gridders, burdened with a schedule of five tussles against National Football League competition in three weeks, have bowed twice. In both defeats they were overwhelmed by great passers.

Sammy Baugh hurled the Washington Redskins to a 26-7 win over the soldiers at Los Angeles. Led by Cecil Isbell, the Green Bay Packers filled the air at Milwaukee to triumph, 36-21.

Chicago and Detroit produced no aerial artist, and the Army downed the Cardinals, 16-10, at Denver, and the Lions, 12-0, at Detroit.

The Army is a power unit, led by John Kimbrough, 210-pound former all-American from Texas A. & M., who has scored five of his team's seven touchdowns, two on 95-yard runbacks of kick-offs. The soldiers have a 206-pound line and a 198-pound backfield.

Wade's men have scored a lone six points by passing, against Detroit.

The Giants also are weak on forward passing. In their 16-0 loss last Saturday to Col. Robert Neyland's Eastern Army All-Stars, they completed eight of 15 tosses for a mere 74 yards.

Owen has plenty of running power in backs like Tuffy Leemans, Ward Cuff, Hank Soar, Merle Hapes, Johnny Chickerneo and Don Principe. His 206-pound line contains 245-pound Al Blozis, former Georgetown shotput artist.

Receipts are expected to boost to $180,000 the western team's estimated contribution to the Army Emergency Relief Fund. The Army squad will disband after the game.

## Kerhonkson Boy A.W.O.L.

Francis Hendrickson, 22, of Kerhonkson, was arrested at his home Friday by Sergeant John Hopkins and held at the Ulster county jail for the arrival of Army officers. He is charged with having been absent without leave from Camp Bragg, N. C., since August 20 and was picked up following a letter to Sheriff Anderson from his commanding officer at Camp Bragg.

Texas has the greatest railway mileage of any state in the Union, 16,356 miles.


OPERATORS
No discrimination because of race, creed, color or national origin.
65 OPERATORS
Experienced on light and heavy canvas work.
MALE AND FEMALE
STEADY WORK
GOVERNMENT CONTRACTS
PIECE WORK
KELLBURN MANUFACTURING CO.
SAUGERTIES, NEW YORK


**Fall Is the Season to Buy and Sell, Use This Page**

# Fordham Rams Stand Out as One of East's Major Grid Teams

## Filipowicz Heads Great Backfield Power Combine

### Guards Only Weak Point on Team; Rams Open Against Purdue Next Week

One of the East's major football powers, and perhaps one of the nation's, is being moulded at Rose Hill in New York city, better known as Fordham University. The old cry from "Rose Hill to Rose Bowl" still hasn't materalized and maybe it won't again this year but Coach Earl Walsh has a tough looking crew of football gladiators working out at Fordham Field every afternoon.

Walsh is taking over the coaching duties while Jimmy "Sleepy" Crowley, one of the famed Four Horsemen is helping out Uncle Sam with his chores at North Carolina with the Flying Cadets. While head coach at Fordham, Crowley has been one of the better coaches of the day.

Fordham has another of those suicidal schedules listing Purdue for September 26, Tennessee for October 3, North Carolina October 10, West Virginia October 17, St. Mary's University of California October 31, Louisiana State University November 7, Boston College October 14, Missouri November 21 and concluding against the North Carolina Cadets at the Polo Grounds November 28.

A football expert recently said this when asked what he thought of Fordham's 1942 team, "Zowie! Big guns of the backfield primed for a Bowl blitz. The line packs plenty of skilled tonnage though green in spots. The Boston College clash may decide the Eastern championship."

**Backfield Is Strong**

Although the Rams lost a number of great pigskinners to the armed forces in a voluntary way, there's another batch of raring to go gridders back for action this year. There are such great players as Joe Andrejco, Steve "Whataman" Filipowicz, George Cheverko, Jimmy Hearn, Joe Ososki, Benny Babula, Vin Yablonski and George Elder.

In the celebrated backfield Coach Walsh looks with pride at his ace back, low-slung Steve Filipowicz, the human dynamo who will again unfurl those floating-power heaves and rip off tackle on the fullback reverse. Filipowicz is in line for first team mention on the 1942 All-America team this year and if he doesn't get this honor, there's going to be a lot of disappointed grid fans.

Besides Steve there will be the two touchdown kids from Hazelton, Pa., Andrejco and Cheverko who made such a good showing in their freshman year that Walsh is looking for a lot of help from them this year. Babula, Ososki and Elder all look good to the Ram mentor and should give the team plenty of help throughout the coming campaign.

**Line Is Question**

While such stalwarts will be cavorting in the power-laden secondary, Walsh must build himself a sturdy line. Right now there's no doubt that the forward wall will represent plenty of beef but at the same time it lacks experience. The end positions seem pretty safe with George Tepo and Steve Ritinski. At tackles Fordham will have Joe Yackanich, the Sacred Yak, and Ed Slodowski. The center slot will be filled capably by Joe Sabastcanski and Joe Kovach.

All in all, this appears to be a pretty formidable front line defense. Tepo, Ritinski, Yackanich, Sebasteanski and Kovach all are seasoned veterans and players who can be counted upon. The guard positions are the main topic for Walsh. There's Pascavage, Ryan, Lucci and Goceliak. At least their names are enough to frighten the enemy team.

The Rams meet the top teams of the country and if the Rose Hillers go well it looks like another Bowl bid for the team New Year's Day. There's one thing certain about Fordham. The players liked Jimmy Crowley and even though "Sleepy" will not be with the squad this year, his team, the team he helped to build up, will be fighting to win for him, as well as the present mentor, Earl Walsh, Crowley's able sidekick.

## Softball Championships

Youngstown, O., Sept. 19 (P)—The Hotel New Yorkers of New York and the Detroit Auto Club clash today in the opener of a three-game series for the championship of the National Amacur Baseball Federation. New York defeated the Birmingham, Ala., Detroit eliminated the Pittsburgh Dormont Club 9 to 3. The New Yorkers have five tournament wins against no losses, while Detroit lost one of six contests. A doubleheader is scheduled tomorrow.

Approximately 2,600,000 automobiles are annually retired from service.


NEW TAXI SERVICE
1, 2 or 3 PERSONS
ANYWHERE IN CITY 35c
24 HOUR SERVICE
Phone 1170
598 BROADWAY
Opp. Broadway Theatre


SPORT SLANTS - - - - By Pap

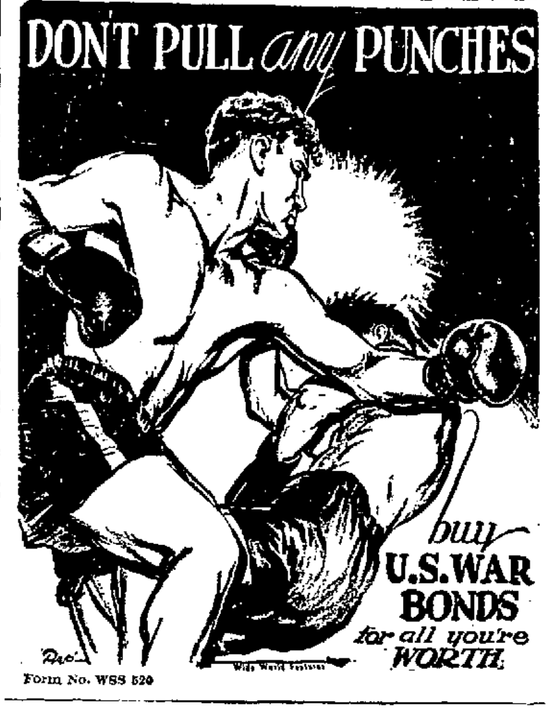


Form No. WSS 520

## Cards' Big Dash Linked To Braves Spree in 1914

### Boston Won 35 Out of 45 to Capture Pennant; St. Louis Has Won 33 Out of 41

(By Associated Press)

The strangest pennant race of all time was in 1914 when the Boston Braves paraded from last to first and undying fame in a few weeks—but the St. Louis Cardinals will have accomplished a feat in some respects more difficult if they come home in front next week.

Almost everybody remembers that the Braves were last in mid-July that year and that they spurted to the top. Most people have forgotten the details.

Actually it was one of the tightest races from top to bottom in major league history and even though the Braves were in last place on July 18, when they started to spin, they were only 11½ games from the lead.

It was a battle royal with every club trampling on every other club and Boston made its climb to the top by winning 35 games and losing ten between July 18 and September 8.

This year the Cardinals were ten games off the pace as late as August 5, even though they were in second place. And when they made their move they delivered the most punishing blows themselves with a minimum of help from the other clubs.

Between August 5 and September 13, when they took over first place exclusively, the Cardinals captured 33 games and lost eight. They have won four more without an interruption since then and have earned themselves a lead of three full games.

**Eight More Games**

To make their achievement complete, of course, they must keep on till they win the pennant. They have eight more games to play—today and tomorrow at Chicago and two each at home next week against the Cubs, Pittsburgh Pirates and Cincinnati Reds.

If the Redbirds win seven out of these eight which is not too much to expect from the spirited St. Louis kids, they can clinch the pennant no matter whether the Dodgers win all their remaining ten.

And inasmuch as the Dodgers have shown no signs of being able to win ten straight—even though seven are with the Phils, two with the Boston Braves and one with the New York Giants—the Cardinals may find it necessary to nail only five or six.

Both teams were idle yesterday—the Cardinals having a day off and the Dodgers running into inclement weather for the first installment of their series with the Phils.

Today St. Louis planned to send Mort Cooper against his former teammate, Lon Warneke, and the Dodgers boosted Curt Davis opposite Rube Melton. The postponed game will be played Monday on what was to have been an open date.

Only one other major league contest was on yesterday's program and in it the Cincinnati Reds smashed the Pittsburgh Pirates 5-1 with a four-run rally in the ninth inning.

John Vander Meer, pitching four-hit ball for his 17th success, was given a tidy battle by Jack Hallett, rookie strikeout king just up from the International League, but in the final frame Lonnie Frey and Max Marshall each hit doubles with the bases loaded for two pairs of runs.

## The Scoreboard

**NATIONAL LEAGUE**

**Yesterday's Results**

Philadelphia at Brooklyn, postponed.
Cincinnati 5, Pittsburgh 1.
Other clubs not scheduled.

**Standing of the Clubs**

| | W | L | Pct. | G.B. |
|---|---|---|---|---|
| St. Louis | 99 | 47 | .678 | .... |
| Brooklyn | 95 | 49 | .660 | 3 |
| New York | 81 | 63 | .563 | 17 |
| Cincinnati | 73 | 71 | .507 | 25 |
| Chicago | 67 | 81 | .453 | 33 |
| Pittsburgh | 63 | 78 | .445 | 33½ |
| Boston | 58 | 85 | .406 | 39½ |
| Philadelphia | 39 | 101 | .279 | 57 |

**Games Today**

Philadelphia at Brooklyn.
New York at Boston.
St. Louis at Chicago.
Cincinnati at Pittsburgh.

**Monday, September 21**

Cincinnati at Chicago.
Pittsburgh at St. Louis.
Philadelphia at Brooklyn.

**AMERICAN LEAGUE**

**Yesterday's Results**

No games scheduled.

**Standing of the Clubs**

| | W | L | Pct. | G.B. |
|---|---|---|---|---|
| New York | 100 | 47 | .680 | .... |
| Boston | 89 | 58 | .605 | 11 |
| St. Louis | 81 | 68 | .544 | 20 |
| Cleveland | 72 | 75 | .490 | 28 |
| Detroit | 70 | 78 | .473 | 30½ |
| Chicago | 62 | 79 | .440 | 35 |
| Washington | 59 | 86 | .407 | 40 |
| Philadelphia | 54 | 96 | .360 | 47½ |

**Games Today**

Boston at New York.
Washington at Philadelphia (2).
Cleveland at Detroit.
Chicago at St. Louis.

**Monday, September 21**

Chicago at Dertoit.
Boston at New York.

**INTERNATIONAL LEAGUE**

**Thursday Night's Results**

**Semi-Final Playoffs**

Syracuse 7, Montreal 2.
(Syracuse wins series, 4 games to 1).

**Today's Game—Final Play-Off**

Syracuse at Jersey City, 3 p. m.

## Major League Leaders

**AMERICAN LEAGUE**

| | G. | AB. | R. | H. | Pct. |
|---|---|---|---|---|---|
| Williams, Bost'n | 145 | 506 | 135 | 180 | .356 |
| Pesky, Boston | 142 | 597 | 107 | 200 | .335 |
| Spence, Wash. | 142 | 601 | 90 | 197 | .328 |
| Gordon, N. Y. | 139 | 516 | 84 | 167 | .326 |
| Case, Wash. | 119 | 486 | 96 | 156 | .321 |

**NATIONAL LEAGUE**

| | G. | AB. | R. | H. | Pct. |
|---|---|---|---|---|---|
| Lombardi, Bos. | 101 | 290 | 28 | 96 | .331 |
| Reiser, Brooklyn | 115 | 437 | 85 | 140 | .320 |
| Slaughter, St. L. | 145 | 563 | 97 | 179 | .318 |
| Musial, St. L. | 132 | 434 | 84 | 136 | .313 |
| Medwick, B'klyn | 129 | 544 | 66 | 166 | .305 |
| Novikoff, Chi. | 122 | 462 | 48 | 141 | .305 |

**HOME RUNS**

**American League**

Williams, Red Sox ........ 33
Laabs, St. Louis ........ 27
Keller, Yankees ........ 25

**National League**

Ott, Giants ........ 27
Mize, Giants ........ 25
Camilli, Dodgers ........ 24

**Runs Batted In**

**American League**

Williams, Red Sox ........ 133
DiMaggio, Yankees ........ 108
Keller, Yankees ........ 107

**National League**

Mize, Giants ........ 104
Slaughter, Cards ........ 97
Camilli, Dodgers ........ 97

**PENNANT RACE**

The National League pennant race as it moves down the September stretch is seen at a glance below:

| | W | L | GB | TP |
|---|---|---|---|---|
| St. Louis | 99 | 47 | .... | 8 |
| Brooklyn | 95 | 49 | 3 | 10 |

**Games Remaining**

Brooklyn—Against New York 1; Boston, 2; Philadelphia, 7—10.
St. Louis—Against Cincinnati, 2; Pittsburgh, 2; Chicago, 4—8.

## O'Rourke With Bears

Boston, Sept. 19 (P)—Chuckin' Chuck O'Rourke, one of Boston College's Sugar Bowl heroes, will make his professional bow before his hometown admirers as the Chicago Bears' passing quarterback tomorrow when those National Professional League champions give Colonel Bob Neyland's Eastern Army All-Stars their final and acid test at Fenway Park.

## Sinkwich Is Ready For Georgia Squad In College Opener

### Ace Southern Back, Who Suffered Broken Jaw, Will Play Against Kentucky Today

New York, Sept. 19 (P)—Frankie Sinkwich, tough enough last year to gnaw on a New York steak two weeks after suffering a broken jaw, starts his campaign today for a second straight year of recognition as an All America football back.

The University of Georgia ball carrier, once more sound, and his A-1 supporting cast make up one of the favorites in the Southeastern Conference and 14,000 persons are expected to see for themselves just how good the Bulldogs are today in their loop clash with Kentucky and Louisville.

The game is the choice morsel of a gridiron bill o'fare that also lists numerous contests involving service teams.

A trio of soldier outfits, Camp Grant, Ill., Fort Riley, Kas., and Camp Pickett, Va., take one college opposition. Camp Grant invades the precincts of the University of Wisconsin, Fort Riley opposes Missouri, 1941 Big Six title holder, and Camp Pickett is at the University of Richmond.

St. Mary's pre-flight naval eleven helps Amos Alonzo Stagg open his 53rd year as a coach in a game with the College of the Pacific and the Iowa Seahawks, under Lieut. Col. Bernie Bierman, test the University of Kansas sophomores.

The Jacksonville, Fla., air station team is carded against Florida and Texas, one of the better Southwest Conference outfits, will try to ground the aviators from Corpus Christi.

In strictly collegiate circles the Georgia-Kentucky duel must concede some of the spotlight to the North Carolina, State-Davidson, Clemson-Presbyterian, Iowa-Washington University and Virginia Tech-Catawba engagements.

Numerous elevens got their opening games out of the way last night.

Denver opened its campaign as a Rocky Mountain independent by blanking Colorado Mines, 21 to 0; William and Mary, using only straight football, crushed Hampden-Sydney, 27 to 0; Auburn beat Chattanooga, 20 to 7 before 7,500 spectators, the smallest opening-game crowd in 15 years, and Drake inaugurated Coach Vee Green's 10th year as a mentor with a 32 to 0 verdict over Central, Ia., College.

Biggest surprise, however, was the 14 to 12 triumph of Rockhurst over Springfield, Mo., Teachers, annually one of the strongest small college teams in the midwest.

## Alsab-Whirlaway In 'Dream Event' At Narragansett

### Colts Were to Have Met Last Week; $25,000 Has Been Put Up for Today's Race

Pawtucket, R. I., Sept. 19 (P)—Unless Al Sabath has a nightmare, the "dream race" between Whirlaway and Alsab comes off at 5:30 p. m. (E.W.T.) at Narragansett Park today.

Sabath is the Chicago lawyer who owns Alsab and the only reason this collision of the four-year-old Whirly and the three-year-old Alsab didn't come off a week ago in the Narragansett special was because Sabath decided his colt had arrived at this little Rhode Island racing plant too late to carry out his training schedule.

Although the colt was entered in the regular way a week ago Friday, and Trainer Sarge Swenke said the colt "was in the best shape of his life," Sabath insisted on withdrawing the hard-hitting son of Good Goods from the special in which all receipts and a portion of the purses of horsemen were given to Army and Navy Relief.

Narragansett immediately put up $25,000 for a match race to be run today, with Whirly packing 126 pounds and Alsab 119 on the weight for age scale. They'll travel a mile and three sixteenths and the first one home picks up the whole pay-check.

Georgie (the Iceman) Woolf, the No. 1 "money rider" in the business will handle Whirly in this one, as he did a week ago in piloting Little Mr. Big Tail to his $24,000 triumph in the Narragansett Special. Carroll Bierman has the assignment on Alsab.

The track's share of the betting on this race will go to Army and Navy Relief.


MODERN—OLD FASHIONED
DANCING
EVERY SAT. NIGHT
at
JOE HILL'S HOTEL
MAIN ST., ROSENDALE
This Week featuring
"AL JONES" and his electric Guitar
— FUN FOR ALL —


## Colonels Are Set For Contest With 'Roaring Forties'

Everything is in readiness for Sunday afternoon's big game at Loughran Park between Dr. Francis O'Connor's Colonels and Mayor William Edelmuth's "Roaring Forties." Game time is scheduled for 2:30 o'clock.

Both clubs have waxed confidence in pre-game predictions to the press and now only time will tell as to who will win this important game. According to the physicians of both teams, there will be plenty of liniments around to help soothe the pains in case a few of the players pull up with charley horses.

Tommy Davitt and Freddie Stoudt are the probable hurlers. Davitt will throw them over for the Colonels while Stoudt will be on the hill for the mayor's outfit. Both have enjoyed long lay-offs and remark that their valuable pitching arms are in perfect shape.

The Colonels will lineup with Dr. Francis O'Connor, first; Dr. Michael Diacovo, second; Johnny Bott, short and Bill McAuliffe, third. Jack Dawkins, Roger Billings, Dr. John Olivet, Ed Noonan and Francis Noonan will be ready for outfield patrol. Mac Forte and Al Flanagan will divide the catching duties. Davitt will do the pitching.

The "Roaring Forties" have either Jimmy Morgan or Charlie Tiano on first; Mayor Edelmuth on second; Hank Cragan, short, and Judge Matt Cahill at third. Jack Hartman, Ed Coughlin, Bill Schwab and Frank Campbell are listed for outfield duty. Jack Robins and Vic Ruzzo are the expected catchers while Stoudt and Dick Williams are set to do the mound chores.

## Joe Louis, Conn Will Get Shares For Oct. 12 Bout

New York, Sept. 19 (P)—Even though Uncle Sam gave them—and all his other fighting nephews—a raise recently, Sergt. Joe Louis and Pvt. Billy Conn will get $135,451.53 from the gate receipts of their October 12 scrap in Yankee Stadium to pay old debts.

The sports writers' committee handling the bout, originally arranged with army emergency relief as the sole beneficiary, decided late yesterday that Louis' obligations of $100,951.53 should be paid and that Conn's debts of $34,500 also should be wiped out.

Under the new pay scale adopted for the army this summer sergeants, to which rank Louis was promoted last week, get $78 a month and privates are paid at the rate of $50.

The committee said that Louis owed Mike Jacobs' 20th Century Sporting Club $59,805.60 and $41,146.09 to John Roxborough, one of his managers. Conn owed Jacobs' club $34,500.

The committee made no mention of whittling Louis' $117,000 indebtedness to the U. S. government for his 1941 income tax.

The money which the two fighters draw in the October 12 bout, in which Louis will defend his heavyweight title against the Pittsburgh youth who almost succeeded in winning it a year ago, will be regarded as "income" on which they must pay a tax next year.

Fight followers have estimated receipts from the Columbus Day scuffle will gross as high as $1,000,000.

## BOWLING NEWS

**Canine Starts Sunday**

In a release from Bill Evans, secretary of the new regular season Canine Mixed Bowling League, it was announced that the league would begin operations Sunday night, September 20, at the Central Recreation alleys.

Throughout the past summer months a Canine Summer League was held and the response was so satisfactory that officials mapped out another schedule which will be in order throughout the winter months. Eight teams have been entered.

Following are the rosters of the various teams as released by Secretary Evans:

Terriers: Evelyn Provenzano, Mike Provenzano, F. Collins, N. Collins and Larry Petersen, Jr., captain.

Whippets: Johnny Frederick, captain; Rela Frederick, Lacey Burger, John Lowe and E. Doughty.

Great Danes: B. Schaller, Eltinge Auchmoody, L. Kissock, C. Ostrander and Johnny Sangi, captain.

Greyhounds: Charlotte Lapine, Walt Lapine, Ray Otto, captain; L. Caster and G. Caster.

Cocker Spaniels: Orv Van Alstyne, M. Van Alstyne, Jim Roe, captain; L. Winters and R. Tiano.

Bull Dogs: Johnny Ferraro, captain; Rose Schatzel, Ann Brink, M. Dunn and F. Cirone.

Police Dogs: Bill Evans, captain; Bob Eisele, J. Nagy, V. Buboltz and V. Slover.

Scotties: Kay Robertson, W. Robertson, J. Marks, captain; H. Matthews and E. Helmbold.

**Sunday's Schedule**

**Opening Matches**

**7 p. m.**

Whippets vs. Bull Dogs, 1-2.
Police Dogs vs. Greyhounds, 3-4.
Terriers vs. Spaniels, 5-6.
Great Danes vs. Scotties, 7-8.

**Independents on Monday**

An important meeting of the Independent Bowling League will be held at the Central Recreation alleys Monday night at 7:30 o'clock. Final plans for the season will be discussed at this session. Only one more team is needed to complete the league roster. When this is finished, league operations will begin. All members of last year's teams are asked to be on hand.

**Majors Next Thursday**

All bowlers in the city are invited to attend the meeting of the Major Bowling League at the Central Recreation alleys next Thursday night, September 24, at 7:30 o'clock. Many important business matters will be discussed and the final plans for the start of the 1942-43 league will be acted upon.

**Wiltwycks on Friday**

All bowlers of the city, regardless of the fact whether they are members of a team or not, are requested to meet at the Central Recreation alleys next Friday night, September 25, at which time a meeting of the Wiltwyck Bowling League will be held. Plans for the start of the new league will be discussed at this session and it is hoped that a large turnout of bowlers will be at the meeting.

**Booster Standings**

| | Won | Lost | Pct. |
|---|---|---|---|
| Unknowns | 3 | 0 | 1.000 |
| I.M.M. | 3 | 0 | 1.000 |
| Piepers | 3 | 0 | 1.000 |
| Jakes | 2 | 1 | .667 |
| Eichlers | 1 | 2 | .333 |
| Hercules | 0 | 3 | .000 |
| Greenes | 0 | 3 | .000 |
| Worfs | 0 | 3 | .000 |

**League Records**

Individual high single—F. Hafer, 196.

Individual high series — W. Davis, 533.

Team high single—Unknowns, 726.

Team high series—Piepers, 2114.

The ukulele is of Portuguese origin, developed and popularized by the Hawaiians.

Eighteen per cent of the cacao produced in the world comes from Brazil.

Alexander the Great forbade his soldiers to wear beards, to avoid an advantage to the enemy in hand-to-hand fighting.

## 'Y' Softies Play Nip-n-Tuck Sunday

### Minasians Engage Ashokan at Hasbrouck Park

Hasbrouck Park will be the scene of championship activity Sunday afternoon beginning at 2:30 o'clock when the Nip-N-Tuck softies meet the Y. M. C. A. for the City Softball title while Ashokan will tangle with Minasians for supremacy in the City Baseball League.

The softball game will start at 2:30 o'clock and it promises to be filled with plenty of interest all the way through. Ed Lowe will hurl for the Tucks while Jim Massuccio will do the honors for the "Y." A win for either club will give that team the softball title.

Then at 4 o'clock Minasians will cross bats with the Ashokan club. A victory for Minasians will give them the City League title. That club won the initial half. Sunday's contest is a play-off of the second half.

The Benedictines were the first monks to introduce monastic life into western Europe.


George's Tavern
Maple Hill, Rosendale
Modern and Old Fashioned
— DANCING —
EVERY SATURDAY NIGHT
Music by the Kingston Rangers
Come and have a good time
BEER - WINES - LIQUORS
GEORGE BAYER, Prop.



ORPHEUM
TONITE USUAL ATTRACTIONS
LAST TIMES | JUDY CANOVA | JOE E. BROWN in "JOAN OF OZARK" | JOHN MACK BROWN in "BOSS OF HANGMAN TOWN"
LAST CHAPTER — "PERILS OF NYOKE"
SUNDAY — ALL NEW SHOW — SUNDAY
Frisco Lil
with IRENE HERVEY, KENT TAYLOR, JEROME COWAN, MINOR WATSON, SAMUEL S. HINDS
"BILL (Cowboy Rambler) BOYD in "TEXAS MAN HUNT"
LAST CHAPTER "GANG BUSTERS"



WORF'S RESTAURANT
97 ABEEL ST.
SATURDAY NIGHT
ROAST TURKEY DINNER ........ 60c
Hot Turkey Sandwiches, 35c
Beer - Wines - Liquors



COME ONE, COME ALL, TO
TUTTY'S GRILL
At the Foot of Delaware Ave. Hill
Spaghetti and Meat Balls,
All kinds of Sandwiches
Music by DOC FISHER
and his Home Town Boys



FIRST ANNUAL CLAMBAKE
—of—
LES POMMIERS ("Frenchy's Place")
LAKE KATRINE, N.Y. — JUST OFF ROUTE 9-W.
SUNDAY, SEPTEMBER 20, 1942
Bake Opens three o'clock, sharp, Rain or Shine.
Hard Shell Crabs and Beer served with Bake.
BAKE PUT UP BY LOUIS SAPP
Make Your Reservations Now. Telephone Kingston 886 J-1.
Tickets $2.50 Music for Dancing



DANCING TONITE
BECAUSE IT'S NOT FAR TO
TAKE A CAR
THE AVALON
ROUTE 28 — 3 MILES FROM KINGSTON
Featuring
GEORGE MARGOLIS and his ORCHESTRA
Best of Foods. Beer, Wines and Liquors.
SWING AND SWAY THE AVALON WAY
AL JONES, Prop. PHONE 4461. FRANK JONES, Mgr.



S.S. SEA HORSE
WOODSTOCK NEW YORK
Wishes to announce that due to the total war the old rear admiral feels that he can better serve his country and his patrons by working for defense, and wishes at this time to thank his many friends for their support which has enabled him to keep the ship sailing these four years and further is looking forward to more hopeful and happy days when he and the crew will once again sail the seven seas with a ship full of cheer and good will.
Till then
AU REVOIR.



Broadway
KINGSTON, N.Y.
NOW SHOWING
it's taps... for the AXIS
...when they encounter America's...
INVISIBLE AGENT

JON HALL
Ilona Massey
Peter Lorre
Sir Cedric Hardwicke
John Litel
STARTS WED.
Double Preview Tues.
"Maisie Gets Her Man"
with
Red Skelton
Ann Sothern



Kingston
KINGSTON, N.Y.
— Now Showing —
MEN WITH WINGS...WOMEN OF WAR!
EAGLE SQUADRON
with
ROBERT STACK DIANA BARRYMORE
JON HALL EDDIE ALBERT
NIGEL BRUCE EVELYN ANKERS
LEIF ERIKSON JOHN LODER
EDGAR BARRIER ISOBEL ELSOM
One Week starting Fri., Sept. 25
"THE PIED PIPER"
Monty Woolley - Anne Baxter

## The Weather

SATURDAY, SEPT. 19, 1942

Sunrises, 6:42 a. m.; sun sets, 7:03 p. m., E. W. T.
Weather, cloudy.

The Temperature

The lowest temperature recorded during the night by The Freeman thermometer was 66 degrees. The highest point reached up until noon today was 70 degrees.

Weather Forecast

New York city and vicinity—This (Saturday) afternoon, moist air of moderate temperature, moderate winds. Tonight, Scattered showers and light winds. Not much change in temperature.

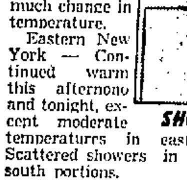


Eastern New York — Continued warm this afternoon and tonight, except moderate temperatures in east portion. Scattered showers in east and south portions.

## Jeffers Promises Essential Rubber

(Continued from Page One)

trucks running to move goods and farm products . . . and you have to have buses and a certain number of passenger cars to take people to and from work. But you can reduce the use of rubber to the irreducible minimum."

He asserted that when his new job's problems were "all pulled together," he was going to say "some pretty sharp things."

Jeffers, president of the Union Pacific Railroad, came to New York to confer with Bernard M. Baruch, head of the committee which reported on the rubber situation for President Roosevelt.

## John Dellay of Rosendale Held on Body Execution

John Dellay, 56, Rosendale real estate man, was arrested Friday by Deputy Sheriff Clayton Vredenburg on a body execution and held last night at the Ulster county jail.

It is understood that Dellay's present difficulty arose out of a real estate sale some time since, for which he was paid a commission, and that later, in an action brought by Michael and Mathilde Burgmair, he was sued for recovery of the commission on the ground that he was not a licensed real estate broker.

An inquest was had before County Judge J. Edward Conway and judgment was rendered against him, by default. Later, at a special term, Judge Conway denied a motion to open the default and Dellay's arrest Friday on a body execution followed.

## Poletti Will Speak

Boston, Sept. 19 (AP)—Lieut. Gov. Charles L. Poletti of New York will speak Friday night at a banquet opening the Massachusetts Democratic state committee's two-day convention, William H. Burke, chairman of the committee, announced last night.

## Auto Upsets

Francis McCardle of 34 Chapel street reported to the sheriff's office at noon today that while driving along the River road in Port Ewen last night, that his car struck a stone and upset. Two persons were riding with him at the time, but all escaped unhurt.

## BUSINESS NOTICES

Smith Ave. Storage Warehouse Local and Long Distance Moving 84-86 Smith Ave. Phone 4070.

KINGSTON TRANSFER CO., INC Storage warehouse. Local and long distance moving. Phone 910.

SHELDON TOMPKINS MOVING Local, Long Distance, Storage Modern Vans. Packed Personally. Ins. 32 Clinton Ave. Tel. 649.

VAN ETTEN & HOGAN Wm. S. Hogan, Prop., 150 Wall St. Local, Long Distance Moving and Storage. Phone 661—489-J.

The Daily Freeman is on sale at the following stands in New York city: Hotaling News Agency, Times Building, Broadway and 43rd street.

PETER C. OSTERHOUDT & SON Contractors, Builders and Jobbers. 80 Lucas Avenue Phone 616.

WHITE STAR TRANSFER CO. Storage-Warehouse. Local and long distance moving Phone 164

Floor Sander-$3.50 day. Shapiro's. 63 North Front. Tel. 2335.

Upholstering-Refinishing 50 years' experience. Wm. Moyle. 22 Brewster St. Phone 1614-M.

## SCHOOL TAX NOTICE

District No. 6

Notice is hereby given that I, the undersigned, Collector of School District No. 6, Town of Ulster, County of Ulster, N. Y., have received the Tax List and Warrant for the Collection of Taxes in and for said district and that I will receive voluntary payments thereon at my residence on Flatbush road for 30 days from the date hereof, at 1%. Dated September 21st, 1942. After October 21st, 1942, 5% will be added.

EARL RIPPLE,
Collector.

## PROFESSIONAL NOTICES

WALTER J. KIDD
Teacher of Piano, Organ & Theory.
163 Boulevard. Tel. 2902.

OTTILIA RICCOBONO
Dance Studio
Reopens September 28th
183 Hurley Ave. Tel. 3093-W

# Lake Katrine Boys

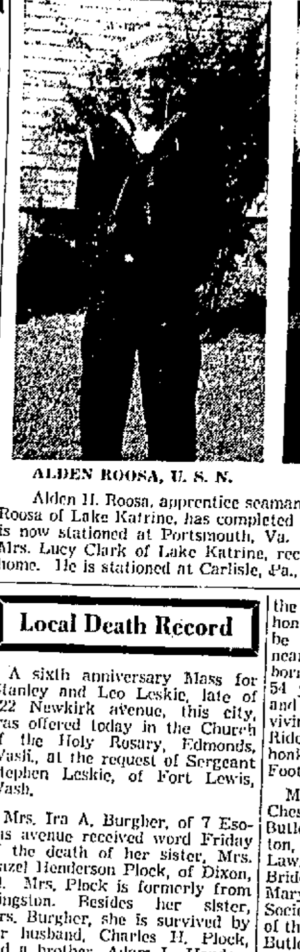

ALDEN ROOSA, U. S. N.

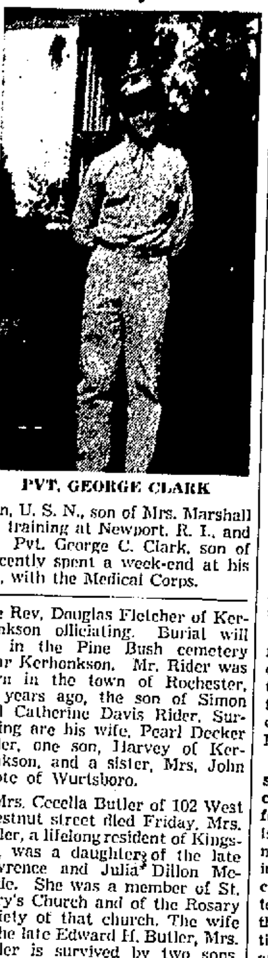

PVT. GEORGE CLARK

Alden H. Roosa, apprentice seaman, U. S. N., son of Mrs. Marshall Roosa of Lake Katrine, has completed training at Newport, R. I., and is now stationed at Portsmouth, Va. Pvt. George C. Clark, son of Mrs. Lucy Clark of Lake Katrine, recently spent a week-end at his home. He is stationed at Carlisle, Pa., with the Medical Corps.

## Local Death Record

A sixth anniversary Mass for Stanley and Leo Leskie, late of 122 Newkirk avenue, this city, was offered today in the Church of the Holy Rosary, Edmonds, Wash., at the request of Sergeant Stephen Leskie, of Fort Lewis, Wash.

Mrs. Ira A. Burgher, of 7 Esopus avenue received word Friday of the death of her sister, Mrs. Hazel Henderson Plock, of Dixon, Ill. Mrs. Plock is formerly from Kingston. Besides her sister, Mrs. Burgher, she is survived by her husband, Charles H. Plock, and a brother, Adam L. Henderson of Roxbury.

William Walter Smith, three-months old son of William W. and Marion Straub Smith, of 24 Ann street, died yesterday. In addition to his parents, one sister, Ann Charlotte Smith, survives. The funeral will be held from the Henry J. Bruck Home for Funerals, 27 Smith avenue, Monday morning at 11 o'clock with burial in the family plot in St. Mary's cemetery.

Mrs. Bridget Malarkey, an aged resident of the town of Saugerties, died at the summer home of her daughter, Mrs. Mary E. Martin, on the old state road at Glenerie, Thursday afternoon, September 17. Deceased is survived by two daughters, Mrs. Mary E. Martin and Mrs. David Martin. Funeral services were held today with burial in St. Mary's cemetery at Saugerties.

Ellenville, Sept. 19.—Mrs. Ethel S. Banta, wife of Oscar Banta of Sundown, died at her home there Thursday at the age of 54 years. Surviving besides her husband, are one son, Roger Banta, of Grahamsville, a granddaughter, Patsy Ann Banta; two sisters, Mrs. J. Ackerman and Miss Florence Storms of Westwood, N. J., and a brother, James Russell Storms of Midvale, N. J. Funeral services were held at the Humiston Funeral Home on Canal street Sunday afternoon at 2 o'clock, with burial in the Oak Hill Cemetery at Nyack.

Ellenville, Sept. 19 — Eli Rider of Canal street died at the Veterans' Hospital, Bronx, Wednesday, September 16. Funeral services will be held at the H. B. Humiston Funeral Home at Kerhonkson, Saturday afternoon at 2:30 o'clock, the Rev. Douglas Fletcher of Kerhonkson officiating. Burial will be in the Pine Bush cemetery near Kerhonkson. Mr. Rider was born in the town of Rochester, 54 years ago, the son of Simon and Catherine Davis Rider. Surviving are his wife, Pearl Decker Rider, one son, Harvey of Kerhonkson, and a sister, Mrs. John Foote of Wurtsboro.

Mrs. Cecelia Butler of 102 West Chestnut street died Friday. Mrs. Butler, a lifelong resident of Kingston, was a daughter of the late Lawrence and Julia Dillon McBride. She was a member of St. Mary's Church and of the Rosary Society of that church. The wife of the late Edward H. Butler, Mrs. Butler is survived by two sons, Joseph F. and Edward L. Butler; three daughters, Mrs. Martin F. Netter, Anna E. and Mary C. Butler; one sister, Mrs. Patrick Gorham and a brother, Bernard McBride. The funeral will be held from the home Monday morning at 9 o'clock and then from St. Mary's Church, where at 9:30 a high Mass of requiem will be offered. Burial will be in the family plot in St. Mary's Cemetery. Friends may call at the home between 3 and 5 and 7 and 9 p. m. today and Sunday.

Samuel W. Merclean, a former resident of Saugerties, died at the State Firemen's Home at Hudson, Thursday, September 17. Mr. Merclean had served as town clerk of Saugerties for a number of years and while a resident of Saugerties was engaged in the insurance business on Main street, in the former Hotaling building now the site of the post office building. He was also a member of R. A. Snyder Fire Co. Three sons survive Mr. Merclean. The body was brought to Saugerties and funeral services were held in the mortuary chapel, Mountain View cemetery, this afternoon at 2:30 o'clock, the Rev. Ray E. Kulman of the Lutheran Church officiating. Burial was in the family plot. Mr. Merclean had been a resident of the Home for the past three and a half years, going there from the metropolitan area where he had made his home after leaving Saugerties. He was in his 82nd year. Saugerties fire department members attended the funeral in a body.

New Paltz, Sept. 19—The funeral of Philip H. DuBois, 67, who died in the Kingston Hospital after a brief illness, was held Friday afternoon from the home of his sister, Miss Cornelia DuBois. The Rev. Gerret Wullschleger of the Reformed Church officiated. Mr. DuBois had been receiving treatment for a heart ailment for some time but his condition was not considered serious. He was planning to leave this week for his home in Miami, Fla. Mr. DuBois was formerly of New Paltz where he operated the large apple orchard now known as the P. H. DuBois and Sons apple storage and orchard. He has made his home in Florida for several years spending his summers in New Paltz. He is survived by his wife, Mrs. Margaret Cooke DuBois, and three sons, Martin Lee and Louis DuBois of New Paltz and Dale Cooke DuBois of Miami, and a sister, Miss Cornelia DuBois, New Paltz, and four grandchildren. Burial was in New Paltz Rural cemetery.

William P. Hanrahan of Sawkill, died at the family home this morning. Mr. Hanrahan was born in the town of Kingston and was engaged in the stone business his entire life. For many years together with his brother, David, he operated a stone quarry in the town of Kingston. They retired from active business several years ago. A lifelong member of St. Ann's Church, Sawkill, Mr. Hanrahan, was also a member of the Holy Name Society of that parish. Because of his wide business connections and friendly dealings Mr. Hanrahan was highly regarded and had the friendship of scores of people. He is survived by three sisters, Mrs. Mary Leahy of Sawkill, Mrs. Patrick McDonald of Yonkers, Mrs. George Spoonhauer of Ruby and his brother, David Hanrahan of Sawkill. The funeral will be held from the late home in the town of Kingston, (Halihan's Hill) on Tuesday morning at 9 o'clock followed by a requiem Mass in the Church of St. Ann at 9:30 o'clock. Burial will be in the family plot in St. Ann's cemetery.

### DIED

BUTLER—Entered into rest on Friday, September 18, 1942, Cecelia Butler (nee McBride) beloved wife of the late Edward H. Butler, loving mother of Joseph F., Edward L., Mrs. Martin F. Netter, Anna E., Mary C. Butler, and devoted sister of Mrs. Patrick Gorham and Bernard McBride.

Relatives and friends are invited to attend the funeral from the late home, No. 102 West Chestnut street, on Monday morning at 9 o'clock, and 9:30 at St. Mary's Church, where a high Mass of requiem will be offered for the repose of her soul. Interment will be made in the family plot in St. Mary's cemetery. Friends may call at the home from 3 to 5 and 7 to 9 p. m. Saturday and Sunday.

HANRAHAN — William P., on Saturday, September 19, 1942, son of the late Patrick and Anna Brogan Hanrahan, brother of Mrs. Mary Leahy, and David Hanrahan, of Sawkill, Mrs. George Spoonhauer of Ruby and Mrs. Patrick McDonald of Yonkers, N. Y.

The funeral will be held from the late home (Halihan's Hill) Town of Kingston Tuesday morning at 9 o'clock, thence to the Church of St. Ann, where a requiem Mass will be offered for the repose of his soul at 9:30 a. m. Interment in St. Ann's cemetery.

### In Memoriam

In sad and loving memory of my beloved wife and our devoted mother, Sarah Ann La Tour, who entered eternal rest September 19, 1941.

One year has passed away since
that sad day,
The one we loved was called
away,
God took her home, it was His
will,
But in our hearts she liveth still.

HUSBAND and CHILDREN

### Memoriam

In memory of Mrs. Mary E. Hasbrouck.

Ever thoughtful, ever kind,
Beautiful memories left behind,
Good were her deeds, her friendship true,
Loved and respected by all she
knew.
To a beautiful life came a sudden
end,
She died as she lived, everyone's
friend.

Daughter,
MRS. A. S. MORELL

## Seen in News Film

Relatives and friends of Lieut.-Col. J. P. Riseley, U. S. Marine Corps, were greatly surprised to see him in a newsreel at the local theatres. The newsreel showed Lieut.-Col. Riseley and other officers greeting native chieftains after leading one of the first contingents of Marines to land on the Solomon Islands. Lieut.-Col. Riseley is a graduate of the Kingston High School and of the West Point Military Academy of the Class of 1922. He is a son of Mrs. J. H. Riseley, Jr., of Elmendorf street, and a brother of Richard F. Riseley of this city.

## Butcher, Baker and Clerk in Air Force

*Young Men From All Walks Of Life Learn New Jobs.*

SHEPPARD FIELD, TEXAS.—The butcher, the baker, the candlestick maker—they're all in the air forces now—as airplane mechanics and machinists, radio operators and repairmen, parachute riggers, weather observers and forecasters, administrative and supply clerks, aerial photographers and armorers—and in scores of other "specialist" jobs.

This mass-transformation of hundreds of thousands of salesmen, college students, retail clerks and office workers into skilled technicians is one of the miracles now being performed by Uncle Sam's air wing.

Here at Sheppard Field, in addition to the air forces technical schools for training airplane mechanics, there is also located one of the several of the air forces replacement training centers from which numerous raw recruits are sent to this and to other technical schools throughout the country.

The task of choosing exactly the right place in the complex structure of the air forces for every one of the legions of raw recruits passing through Sheppard Field, falls to the classification division headed by Maj. Harold C. Poyor.

The process of classification and selection begins with the "general classification test" (commonly referred to as the "G.C.T.") which is a standard army mental alertness test given to every recruit within a day or two of induction. Because the aim of this type of test is to determine mental capacity rather than the amount of formal education, questions that make up the test are such as depend as little as possible on schooling and as much as possible on clear thinking.

## Wood Tire Perfected By Inventor, Aged 80

ROCHESTER, N. Y.—A 62-pound wooden wheel and tire that rumbles on brick but "purrs like a pneumatic on macadam," has been devised by Ernest G. Munck Sr., 80, of suburban Ionia, who says the tire showed no wear after 125 miles and appears good for "at least 10,000 miles."

Himself amazed at the ease with which it takes corners, Munck admitted that he intended the gadget primarily as a "spare," though claiming there's no reason why a set of four wouldn't serve admirably for speeds of 20 to 25 miles per hour, with a maximum of 40 miles per hour.

Turned on a huge lathe, the wheel-tire combination consists of layers of a strong, light wood cemented together with waterproof glue to form a plywood having equal strength in all directions. Now, Munck is working on improvements, hoping to incorporate some metal parts to reduce the over-all weight.

## English Orchids Make Way for Tomato Plants

GATTON PARK, SURREY, ENGLAND.—Thousands of orchids have been torn out by the root from the Surrey estate of the late Sir Jeremiah Colman, the mustard millionaire, to make room for tomato plants.

For 50 years Sir Jeremiah made the cultivation of orchids his hobby. He even accompanied explorers to orchid-growing countries in search of new specimens.

It started when, as a boy, he bought a packet of seeds with three pence given to him by his father. He planted them and was thrilled when they bloomed.

Now, the man who helped him 42 years has had to destroy a lifetime of work. Orchids need artificial heat in England, and the country cannot allow the coal and coke for luxury cultivation.

A few of the rarest orchids have gone to Kew Gardens. The rest have been destroyed.

## Geography Lesson Jailed Teacher as Spy in Japan

LOURENCO MARQUES, PORTUGUESE EAST AFRICA.—The Japanese had held Miss Alice Glube, 28 years old, of Vian, Okla., who was a teacher in an Osaka school, in solitary confinement for four months on charges of espionage, it can be revealed today.

Miss Glube, daughter of Mrs. Ida Glube of Vian, was charged with having asked her students: "What is the tallest mountain in Japan?" and "What is the longest river in Japan?"

The police interpreted these questions as "seeking military information," but the case finally dropped for lack of evidence.

## Only the Air Escapes From This New Cell

GOLDENDALE, WASH. — The Goldendale jail's 53-year-old record for being one of the easiest in the country to get out of is doomed.

The new jail has hollow steel bars with a compressed air whistle attached. Whenever the bars are tampered with, air escapes and the whistle blows.

## Brickaville Occupied

London, Sept. 19 (AP)—The Vichy radio broadcast a Madagascar announcement today that the British have occupied Brickaville, on the east coast of Madagascar 100 miles due east of Tananarive, the capital. This announcement indicated another British landing had been made on the island.

# Financial and Commercial

## PORT EWEN

Port Ewen, Sept. 19—Church of the Presentation, the Rev. Michael J. Curley, C.S.S.R., pastor—Mass at 7:30 and 10 o'clock. St. Martin's Club will receive communion at the 7:30 Mass. Altar boys will be Donald McGowan and James Doyle. At the 10 o'clock Mass altar boys will be Joseph Beichert and Miles Fiske. Benediction will follow the 10 o'clock Mass. Weekday Mass at 7 a. m.

There will be a meeting of the Holy Name Society at St. Leo's Hall Monday evening, September 21.

Methodist Church, the Rev. F. W. Coutant, pastor — Sunday school, 10 a. m.; morning worship at 11:10 o'clock. Sermon by the pastor, Topic, "The Third Trial of Christ." Epworth League at 6:30 o'clock. Members of the church are reminded to bring their coal jars or boxes Sunday morning. A meeting for the election of trustees will be held October 1.

Port Ewen Reformed Church, the Rev. George Berens, pastor—Sunday school at 10 a. m.; morning worship at 11 o'clock; sermon by the pastor is the second in the series on "Churchliness." This one on the topic, "The Church That Makes Believe," Rev. 3:1-6; 14-22. Junior Christian Endeavor meets in the C. E. room at 11 o'clock. Topic, "My Friends"; leader, Dorothy Bonesteel. Intermediate Christian Endeavor meets in the hall at 7 p. m. Topic, "Good Things to Do Sunday"; leader, Ross Beesmer.

The Ladies' Bowling League met Thursday night and formed their teams for the coming season. The teams are: Team 1, captain, Mrs. Adolph Munson, Mrs. Floyd Ellsworth, Mrs. Walter Schussler, Mrs. Clifford Davis, Mrs. Pearl Hertica, Mrs. Horace Woolsey, Mrs. William Webster and Mrs. Lillian Walker, scorekeeper.

Team 2, captain Miss Grace Fairbrother, Mrs. Edward Mains, Mrs. Culver Ten Broeck, Mrs. John Reynolds, Mrs. Harry Goldsmith, Miss Jessie Torrens, Mrs. Lester Ellerbrook and Miss Helen Schryver, scorekeeper.

Team 3, captain, Mrs. Ralph Booth, Mrs. Henry Schmidt, Mrs. Robert Torrens, Mrs. Percy Bovee, Mrs. George Bonestel, Miss Bertha Siebert, Mrs. Fred Spalt and Miss Emily Lounsberry, scorekeeper.

Team 4, captain, Mrs. Herbert Christian, Mrs. Jack Short, Mrs. John Henry, Mrs. David Harris, Mrs. Fred DeWitt, Mrs. Kenneth Bovee, Mrs. Albert Munson and Mrs. James Sleight, scorekeeper.

Next Thursday night team 1 will bowl team 4 at 6:45 o'clock and team 2 will bowl team 3 at 8:45 o'clock.

Mrs. F. W. Coutant will receive her art class Saturday afternoons from 1:30 to 3:30 o'clock.

## The Joiners

News of Interest to Fraternal Organizations

Kingston Council, No. 275, Knights of Columbus will hold its next meeting Monday evening, September 21 at 8:15 o'clock. Lecturer Robert Donnarumma urges a large attendance because of the nature of activities scheduled.

Roundout Lodge No. 343 F. and A. M., will resume its meetings with communication Monday evening at 7:30 o'clock. Officers of the organization request a full attendance of members as important business matters will be discussed.

## Seven Fliers Rescued

San Francisco, Sept. 19 (AP)—Seven army fliers were rescued by the Coast Guard today after a medium bombing plane crashed in San Francisco Bay, near Treasure Island. One member of the eight-man crew was missing.

Product's 50th Anniversary

Though grandmother never shopped for groceries wrapped in cellophane, the transparent film is celebrating its 50th anniversary this year. Historians must go back to the English chemists, Charles F. Cross and Edward J. Bevan, as the starting point. A Swiss, Jacques E. Brandenberger, developed and commercialized the material. By 1912 he had perfected his production machinery and had given it the name "cellophane," after the first syllable of "cellulose," and the Greek word "phaneros," meaning glass-like or transparent.

The farmer who grows legumes has a nitrogen factory at work 24 hours a day.

Norway's 1941 hay crop was only 70 per cent of normal.

NEW YORK CURB EXCHANGE QUOTATIONS AT NOON

| | |
|---|---|
| Aluminum Corp. of America | |
| Aluminum Limited | |
| American Cynamid B | 34 |
| American Gas & Elec. | 15 |
| American Superpower | |
| Ballanca Aircraft | |
| Beech Aircraft | |
| Bell Aircraft | |
| Bliss, E. W. | |
| Carrier Corp. | |
| Central Hudson Gas & Elec. | |
| Cities Service | |
| Creole Petroleum | 14⅝ |
| Electric Bond & Share | 1⅛ |
| Ford Motor Ltd. | |
| Glen Alden Coal | 13⅞ |
| Gulf Oil | |
| Hecla Mines | |
| Humble Oil | |
| International Petroleum Ltd. | 11⅜ |
| National Transit | |
| Niagara Hudson Power | |
| Pennroad Corp. | |
| Republic Aviation | 3¾ |
| St. Regis Paper | |
| Standard Oil of Kentucky | |
| Technicolor Corp. | |
| United Gas Corp. | |
| United Light & Power A | |
| Wright Hargraves Mines | |

New York, Sept. 19 (AP)—Renewed buying timidity was evident in today's stock market as the general news picture failed to provide much bullish inspiration.

Prices were slightly mixed at the opening but minus marks predominated near the final hour. Numerous issues were unchanged and scattered leaders got a late start or never appeared on the ticker tape. Dealings were sluggish throughout.

Retirement of most bidders was blamed partly on growing fears that Stalingrad, despite fierce resistance, was doomed. Tax doubts persisted as a speculative and investment break.

Bonds and commodities were a shade uneven.

Among stocks, retreating tendencies were shown by Santa Fe, U. S. Steel, Bethlehem, General Motors, Texas Co., American Smelting, American Can, Johns-Manville, Sears Roebuck, U. S. Rubber, Goodrich and Goodyear.

Yellow Truck, American Telephone and Republic Steel were intermittent gainers.

Quotations by Morgan Davis & Co., members of the New York Stock Exchange, 50 Beaver street, New York city, branch office, 48 Main street, R. B. Osterhoudt, manager.

QUOTATIONS AT NOON

| | |
|---|---|
| Alleghany Ludlum Steel | 16¾ |
| American Airlines | |
| American Can Co. | 67 |
| American Chain Co. | |
| American International | |
| American Locomotive Co. | 7⅛ |
| American Rolling Mills | 9⅝ |
| American Radiator | 4¾ |
| Am. Smelting & Refining Co. | 38¾ |
| American Tel. & Tel. | 117¾ |
| American Tobacco Class B. | 43 |
| Anaconda Copper | 25⅝ |
| Atch., Topeka & Santa Fe. | 44¼ |
| Atlantic Refining Co. | 16¾ |
| Aviation Corp. | 3 |
| Baldwin Locomotive | |
| Baltimore & Ohio Ry. | 3⅛ |
| Bell Aircraft | 13 |
| Benedix Aviation Co. | 34¼ |
| Bethlehem Steel | 54¼ |
| Briggs Mfg. Co. | 18⅞ |
| Burroughs Adding Mach. Co. | 8 |
| Canadian Pacific Ry. | 4½ |
| Case, J. I. | |
| Celanese Corp. | |
| Cerro DePasco Copper | 33½ |
| Chesapeake & Ohio R. R. | 32¼ |
| Chrysler Corp. | 60⅝ |
| Columbia Gas & Elec. | 1⅛ |
| Commercial Solvents | 9 |
| Consolidated Edison | 13⅜ |
| Consolidated Oil | 6¾ |
| Continental Oil | 22⅞ |
| Continental Can Co. | 23½ |
| Curtiss Wright Common | 8⅛ |
| Cuban American Sugar | 7⅜ |
| Del. & Hudson | 8⅜ |
| Douglas Aircraft | |
| Eastern Airlines | |
| Eastman Kodak | 130⅛ |
| Electric Autolite | 28 |
| Electric Boat | |
| E. I. DuPont | 113⅞ |
| General Electric Co. | 26⅝ |
| General Motors | 37½ |
| General Foods Corp. | 32½ |
| Goodyear Tire & Rubber | 20⅝ |
| Great Northern, Pfd. | 22 |
| Hercules Powder | |
| Houdaillie Hersbey B | |
| Hudson Motors | |
| International Harvester Co. | |
| International Nickel | 27⅞ |
| International Tel. & Tel. | 3⅞ |
| Johns-Manville & Co. | 58¾ |
| Jones & Laughlin | 18⅞ |
| Kennecott Copper | 29¼ |
| Lehigh Valley R. R. | |
| Liggett Myers Tobacco B. | |
| Loews, Inc. | |
| Lockhead Aircraft | 18⅞ |
| Mack Trucks, Inc. | |
| McKesson & Robbins | 12½ |
| Montgomery Ward & Co. | 30 |
| Motors Products Corp. | 9⅛ |
| Nash Kelvinator | 6 |
| National Can | |
| National Power & Light | |
| National Biscuit | 15 |
| National Dairy Products | |
| New York Central R. R. | 9⅛ |
| North American Co. | 7¼ |
| Northern Pacific Co. | 6⅛ |
| Packard Motors | 2¼ |
| Pan American Airways | 18⅜ |
| Paramount Pictures | 16 |
| Pennsylvania R. R. | 21¾ |
| Pepsi Cola | 22¼ |
| Phelps Dodge | 23¾ |
| Philips Petroleum | 30¼ |
| Public Service of N. J. | 10½ |
| Pullman Co. | 25¼ |
| Radio Corp. of America | 3¼ |
| Republic Steel | 13⅞ |
| Reynolds Tobacco Class B. | 22½ |
| Sears Roebuck & Co. | 53⅜ |
| Socony Vacuum | 8 |
| Southern Railroad Co. | 15 |
| Standard Brands Co. | 3⅛ |
| Stan. Gas & El. Co. 6% Pfd. | 7¼ |
| Standard Oil of N. J. | 39⅜ |
| Standard Oil of Ind. | 23¼ |
| Studebaker Corp. | 4⅞ |
| Texas Corp. | 35¾ |
| Texas Pacific Land Trust | |
| Timken Roller Bearing Co. | 36 |
| Union Pacific R. R. | 79¼ |
| United Gas Improvement | 3¾ |
| United Aircraft | 27⅜ |
| U. S. Cast Iron Pipe | 25¼ |
| U. S. Rubber Co. | 19¼ |
| U. S. Steel Corp. | 46⅝ |
| Western Union Tel. Co. | 25 |
| Westinghouse El. & Mfg. Co. | 71½ |
| Woolworth Co., (F. W.) | 28 |
| Yellow Truck & Coach | 12 |

## 15 Most Active Stocks

The 15 most active Stock Exchange issues on Friday, Sept. 18, were:

| | Volume | Close | Net change |
|---|---|---|---|
| [illegible] Oil | 14,100 | [illegible] | + [illegible] |
| Erie R R pf | 11,800 | [illegible] | — [illegible] |
| Int T & T | 9,300 | [illegible] | .... |
| Am W Wks | 6,500 | [illegible] | + [illegible] |
| Interl Iron | 6,300 | [illegible] | + [illegible] |
| Gen Mtl | 5,700 | [illegible] | + [illegible] |
| Std Oil N J | 5,000 | [illegible] | + [illegible] |
| Yel Tr & C | 4,800 | [illegible] | + [illegible] |
| Am P & L | 4,700 | [illegible] | .... |
| Goodrich | 4,600 | 21 | [illegible] |
| U S Steel | 4,500 | [illegible] | + [illegible] |
| Curtiss Wr | 4,300 | [illegible] | .... |
| N Y Cent | 4,300 | [illegible] | + [illegible] |
| [illegible] | 4,200 | [illegible] | .... |
| [illegible] | 4,200 | [illegible] | + [illegible] |

Get in the Scrap!

## Ends Furlough

LIEUT. R. T. ROMER

Lieut. Robert T. Romer of 320 Lucas avenue has recently ended a short furlough here. He is a former Kingston High School boy and a graduate of Officer's Training School at Fort Monmouth, N. J. According to Mrs. Romer he is the youngest officer in the army. He was 19 last April 1. Lieutenant Romer has been honored with the stripe for foreign service having served aboard the President Garfield in foreign waters. He is now stationed at Camp Hood, Tex., and is on the faculty of the Tank Destroyer School in the communications department. He is a member of St. James Methodist Church.

## Promoted

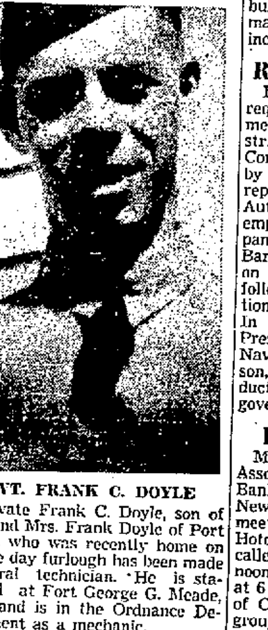

PVT. FRANK C. DOYLE

Private Frank C. Doyle, son of Mr. and Mrs. Frank Doyle of Port Ewen who was recently home on a nine day furlough has been made corporal technician. He is stationed at Fort George G. Meade, Md., and is in the Ordnance Department as a mechanic.

## Ends Furlough

PVT. CHARLES L. BURGER

Charles L. Burger, private first class, has returned to Greensboro Highpoint Airport, Greensboro, N. C., after spending a seven day furlough with his parents at Lake Katrine.

## Promoted

SGT. E. F. MARCHETTI

Euclide F. Marchetti, son of Mr. and Mrs. Azuria Marchetti of 101 Green street, has been promoted from corporal technician to staff sergeant serving in the army medical corps. He is now stationed with a unit at Camp Howze, Gainesville, Tex.

## Spy Is Sentenced

Havana, Sept. 19 (AP)—A special tribunal today sentenced Heinz August Lunning to death by firing squad as a German spy.

# Saugerties Factory Dispute Brings Opposed Reports

(Continued from Page One)

end this walk-out. The situation has been called to the attention of the War Labor Board and the War Production Board by telegrams sent immediately upon receipt of the news.

"Activities of the I.L.G.W.U. in Saugerties are being conducted by Jacob J. Schneider, director of the Kingston office of the union."

Verne T. Rathburn, president of the Kellburn Mfg. Co., which manufactures tents and other canvas goods for the U. S. Government, was contacted this morning and flatly denied the charges contained in the union statement.

He also contradicted the statement that "80 per cent" of the company's employes had walked out. "Sixty-five per cent of our employes are at work right now," Mr. Rathburn said, adding that the plant worked three shifts yesterday and would work three shifts today.

"The whole business," he said, "is an attempt to organize the employes, with a small minority trying to impose their ideas on the majority."

Employes are said to be earning from 37½ cents to more than $1 an hour. Those working at the 37½ cents rate, which is a minimum, are said to be boys and unskilled helpers. With this exception the work is on the piece basis.

Discharges at the plant, it was stated, have been because of incompetency, and due to the fact that work not up to standard has been rejected by government inspectors. Machines are at a premium these days, said Mr. Rathburn, "we cannot afford to waste machine space and facilities with incompetent help."

## Requests U. S. Take Over

Depew, N. Y., Sept. 19 (AP)—A request that the federal government take over and operate the strike-closed National Battery Company plant was made today by William S. Hilger, international representative of the CIO United Automobile Workers. About 300 employes of the firm, which company vice president Harry G. Barnes said was engaged "entirely on war work," struck yesterday following a dispute over arbitration of wage increase demands.

In a telegram, he said he sent President Roosevelt, Secretary of Navy Knox and Donald M. Nelson, chairman of the War Production Board, Hilger requested government operation of the plant.

## Bank Group to Meet

Members of the Junior Officers Association, Group 3, Savings Banks Association of the State of New York, are holding their fall meeting at the Governor Clinton Hotel today. The meeting was called for 3:30 o'clock this afternoon, to be followed by a dinner at 6 o'clock. Richard C. Kennedy of Catskill is president of the group, whose territory covers the Hudson Valley area and as far north as Gloversville. This is the first such meeting held in Kingston in several years.

## Hammett Enlists

Camp Upton, N. Y., Sept. 19 (AP)—Dashiell Hammett, 48, mystery story writer, enlisted in the army today as private Samuel D. Hammett—his full name. The author, whose home is at Pleasantville, N. Y., was a sergeant in the Medical Corps in World War 1.

Maple Arch Homestead
One Mile Past Old Hurley
PHONE 4598-J
SUNDAY, SEPT. 20
MENU
Grape Juice or Fruit Cup
Chicken Soup or Tomato Soup
Salad Bowl
Fried Chicken Rib Roast of Beef
Lemon Sherbet
Mashed Potatoes, Green Beans
Sweet and Sour Cabbage
Creamed Onions
Rolls, Grape Pie, Apple Pie
Orange Cream Pie or Ice Cream
$1.15
Dinner Served 12 to 7 P. M.

C. C. Froude
Chiropractor
319 Wall St.
Newberry Bldg.
Oldest established Chiropractor in Kingston and vicinity. In practice since 1914.
Phone 4048.
If no answer, call 693.
Hours: 8 to 6 and by appointment.
Graduate nurse in attendance

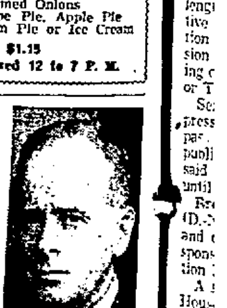

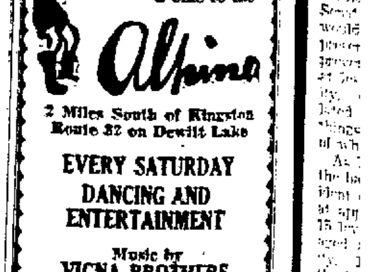


2 Miles South of Kingston Route 32 on Dewitt Lake
EVERY SATURDAY DANCING AND ENTERTAINMENT
Music by VIGNA BROTHERS
SPECIAL SUNDAY DINNERS SERVED and a la Carte
Facilities for Parties, Barbecues, Clambakes
Phone 3089 Kingston